PALO DURO
1957

THAT YOUTH MAY ADVANCE

AMARILLO COLLEGE

ALLEN COUNTY PUBLIC LIBRARY
3 1833 07175 9010

GC
976.402
AM13AC,
1957

A COUNSEL

OPPORTUNIT

LIFE

LEA

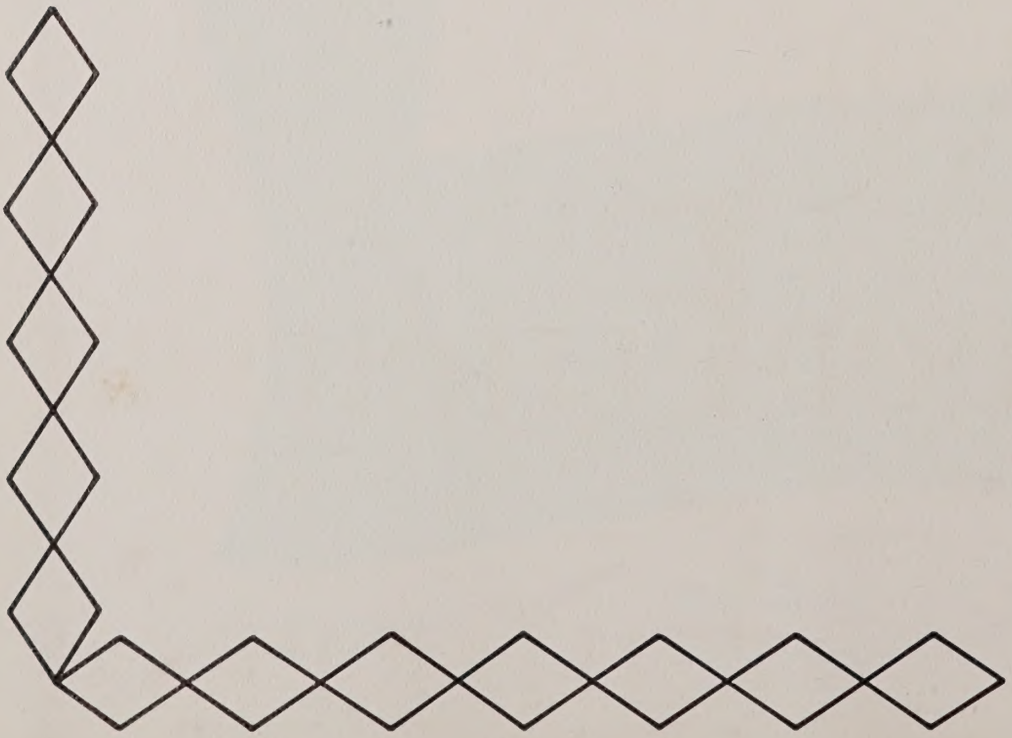

ADMINISTRATION PAGE 6
CLASSES PAGE 20
CAMPUSOLOGY PAGE 52
PERSONALITIES PAGE 52
ORGANIZATIONS PAGE 74
SPORTS PAGE 90
ADVERTISING PAGE 122

DERSHIP

ENDEAVOR

GOODFELLOWSHIP

ENTERPRISE

AC

is

COUNSEL

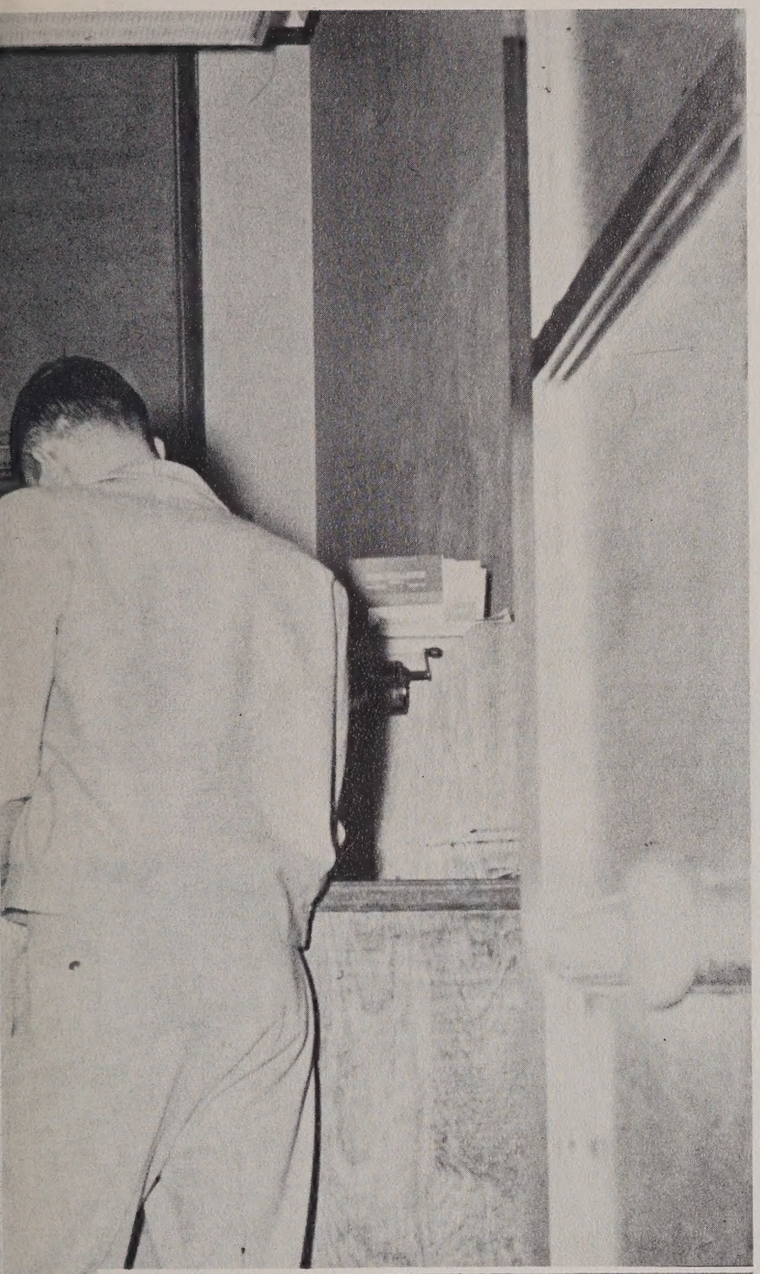

"If you have knowledge, let others light their candles at it."

Through the willing and patient instruction of the AC faculty, knowledge has been offered to many students. Because these instructors are dedicated to their profession, they have sought to give us not only knowledge, but also wisdom. Ever shall we be grateful for their counsel and their friendship.

Amarillo

Juni

It is always a real pleasure to salute the student body and the ex-students of Amarillo College. The presentation of the yearbook is a particularly fitting occasion to do this. The *Palo Duro* is the end product of many hours of thought-planning and actual labor of many different people. This yearbook we believe to be a very fine product both in its aesthetic appeal and in the material covered. Congratulations to the staff and the sponsor. Those of you who examine its pages will gather much pleasure from the personalities and their activities shown therein. Many of these people will represent a small island of intimate friends of each of you. Their activities may renew memories of the past wherein you took part in similar activities. As the years pass the records presented in this yearbook will become more and more precious to you. You may even develop a nostalgia for the old friends and places and even for a few of your favorite professors.

For those of you who are now in college this yearbook is in part your own record. My hope is that each of you has made a contribution to this composite cross section of life at Amarillo College. You will continue to make a record of one kind or another as you travel along the road of formal education or as you enter upon some gainful and socially useful occupation. My wish for each of you is for a good record, satisfying to you as an individual and serviceable to others!

A. M. Meyer

A. M. MEYER, PRESIDENT
B. A., M. A., Indiana University
Ph. D., George Peabody College

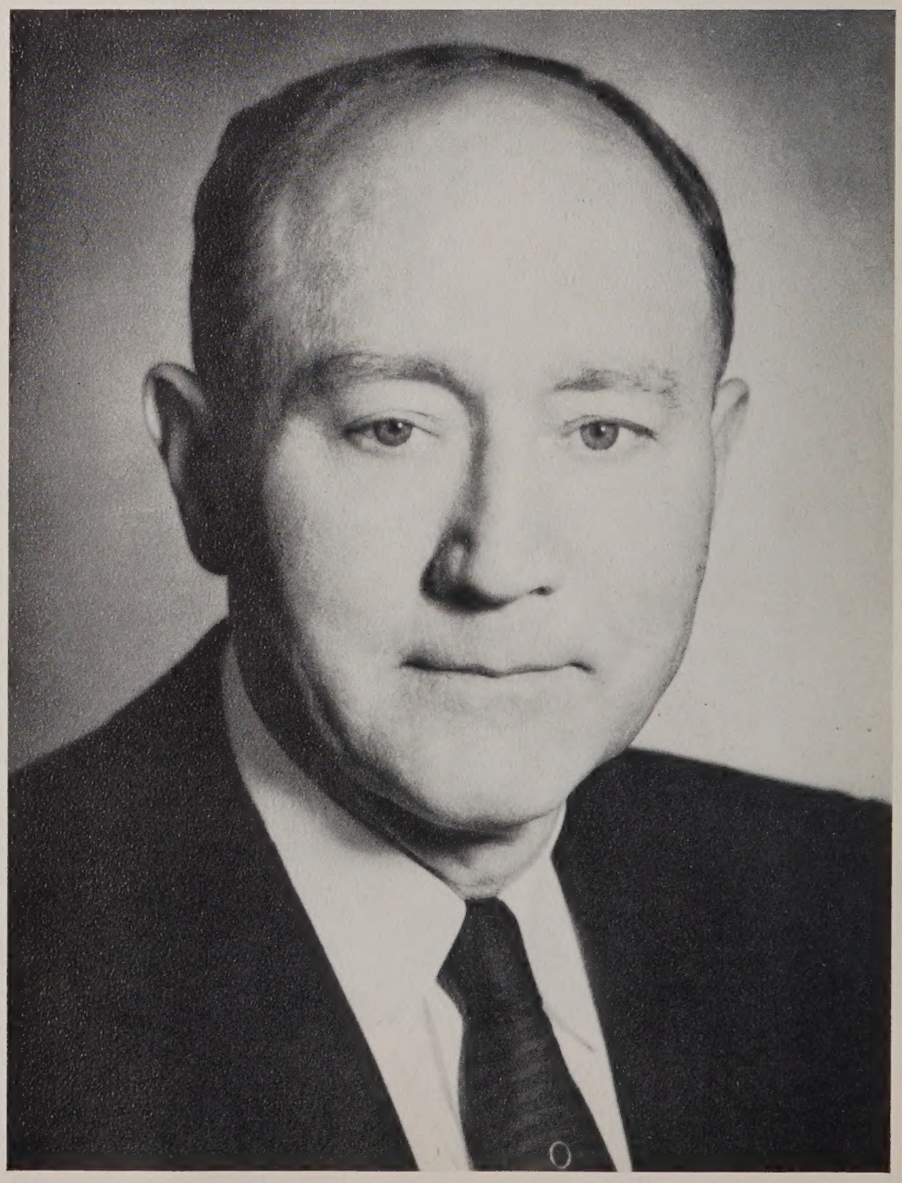

College

or

JOSEPH B. DAVIS, DEAN
B. A., Central College
M. A., Columbia University
M. S., Northwestern University

C. H. CLAWSON, DEAN OF MEN
B. S., West Texas State College
M. A., Ed. D., Texas Technological College

GALE CROWNOVER, DEAN OF WOMEN
B. A., Colorado College
M. A., Northwestern University

Board of Trustees

IS PROUD OF YOU, THE STUDENTS AND GRADUATES OF AMARILLO COLLEGE. We are joined in this feeling of pride by all of the citizens of this community. How well you put into use the training and knowledge received in college will determine the rate of return on the investment made in you. Keep your standards high and the returns on this investment of both time and money will be worthwhile.

BEN H. STONE, JR.
President

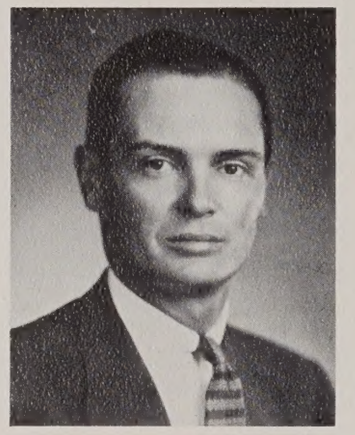

M. T. JOHNSON, JR.
Vice-President

F. D. AUSTIN

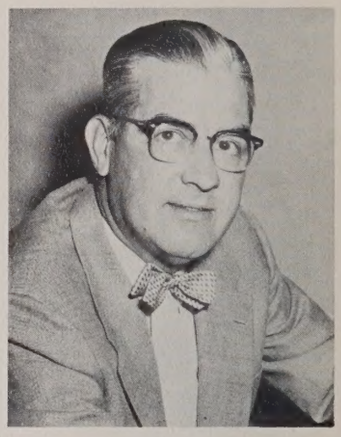

DR. WILLIAM J. CAMPBELL

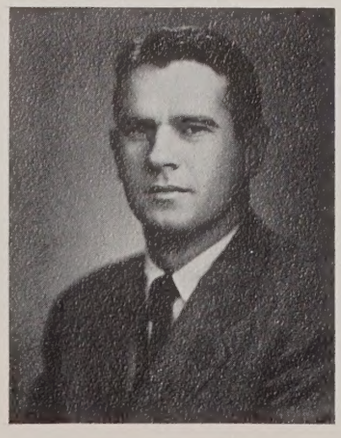

GENE EDWARDS

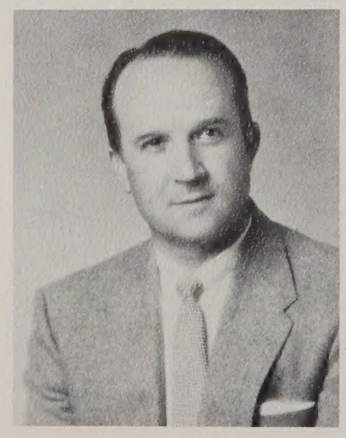

R. C. NEELY, JR.

MILDRED PARK

HERBERT O. WILLBORN

Our Faculty

participates actively in student extra-curricular activities by acting as sponsors and chaperones. To them we owe a big part of academic success, as well as our success as responsible citizens.

ANDERSON, LENORA
Secretary to Registrar

ADAMSON, BERNICE
Chemistry
B.S., West Texas State College

ANGLIN, MAXINE
Physical Education
B.S., West Texas State College

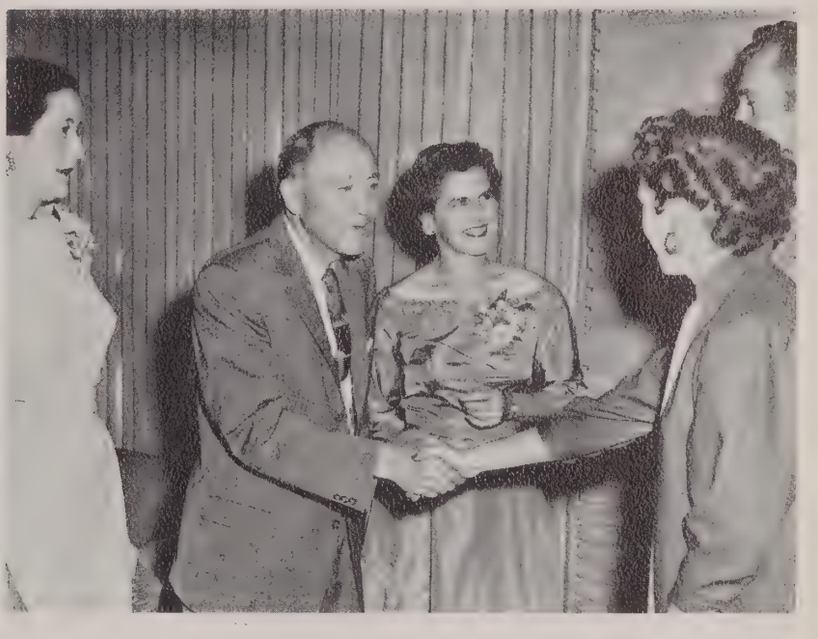

OPEN HOUSE for the students and their parents began with a hearty greeting from Mrs. Meyer, Dr. Meyer, and Miss Adele Barnes.

ASHBY, EBERT A.
Chemistry & Biology
B.A., M.E., West Texas State College

BALDERSTON, J. F.
REGISTRAR
B.B.A., West Texas State College
M.B.A., North Texas State College

BARNES, ADELE
Biological Sciences
B.A., B.S., Texas State College for Women
M.A., North Texas State Teachers College

BRUCE, LORAINE
Mathematics
B.A., West Texas State College
M.A., Ed.D., Colorado State College of Education

CARTER, ROBERT PAUL
Physical Education
B.S. in P.E., Notre Dame
M.A., Teachers College, Columbia University

CLAWSON, C. H.
Social Sciences
B.S., West Texas State College
M.A., Ed.D., Texas Technological College

COY, EDNA
Social Sciences
B.A., M.A., University of Texas

A Panel of faculty members, Ray Small, Dr. Taylor and Miss Warren, weathering a storm of questions on guess what? Why, exams, of course!

CROWNOVER, GALE
Social Sciences
B.A., Colorado College
M.A., Northwestern University

DEVANEY, AMOGENE
Engineering
B.S., M.A., West Texas State College

DELL, ALVIN H.
Photography

CURTIS, RUSSELL C.
Music
B.M., Zoellner Conservatory

Faculty

DUNHAM, FRANCES R.
Attendance Clerk

DUNAWAY, WINIFRED H.
Evening College
Librarian
B.A., University of Texas

GARDNER, MALINDA
Accelerated High School
B.A., M.Ed., West Texas State College

Faculty members enroll students for evening college as well as for day school.

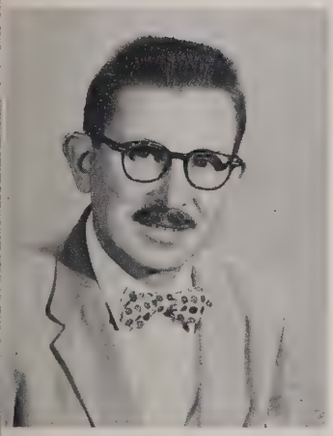

GARNSEY, CLARKE H.
Art
B.S., Adelbert College, Western Reserve Univ.
M.A., Western Reserve University

GETTYS, PAULYNE
English
B.A., North Texas State College
M.A., West Texas State College

GOLD, JANET
Assistant to Bursar
B.A., University of Michigan
Special Graduate Work, Harvard University

HEADRICK, INEVA
English
B.A., M.A., University of Texas

HOLLY, EVALENE
Home Economics
B.S., M.S., Texas Technological College

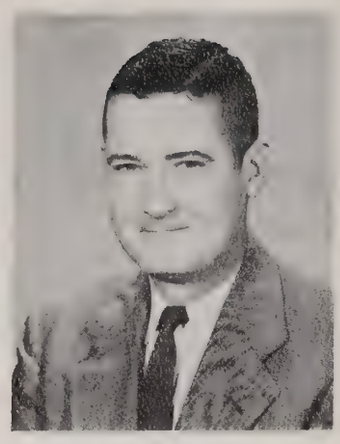

JOHNSON, ALVEY M.
Geology
B.A., M.Ed., Texas Technological College

LINDERHOLM, CLARA C.
Business Administration
B.B.A., University of Colorado
M.A., Colorado State College of Education

Mrs. Evalene Holly gets a big laugh while Mr. William Patman refills the coffee server.

LYNN, LUCILLE
English
B.A., Southwest Texas State College
M.A., Ph.D., University of Texas

McCUAN, MARVIN G.
Mathematics and Engineering
B.S., M.S., West Texas State College

McCALL, WILLIE JEWELL
Business
M.Ed., West Texas State College
B.S., University of Oklahoma

MARTIN, HOWARD
Mathematics
B.A., West Texas State College

Faculty

MIESSE, MARY ELIZABETH
Business Administration
B.A., M.A., E.Ed., West Texas State College
M.P.S., University of Colorado

McDONOUGH, J. C.
Speech
B.S., Dayton University
M.A., West Texas State College

MYERS, CHARLES W.
Physical Education
B.S., West Texas State College

NUSS, WISLETA
Modern Languages
M.A., University of Wisconsin

Mrs. A. M. Meyer meets some of the parents of students during the Home Economics Open House.

PATMAN, WILLIAM A.
Modern Languages
B.A., West Texas State College
M.A., National University of Mexico

PATTEN, LLOYD
Music
B.A., University of New Mexico
B.M.,MM., Jordan Conservatory

POLLOM, MAURICE
Music
B.M., University of New Mexico

PUCKETT, CHARLES H.
Physics and Engineering
B.S., Southern Methodist University
M.A., Texas Christian University

REDFERN, LINNIE M.
Education and Social Sciences
B.A., University of Montana
M.A., Colorado State College of Education

ROWAN, JONNIE
Librarian
B.A., Texas Christian University
B.S. in L.S., University of Southern California

Before enrolling you in her math classes Dr. Loraine Bruce checks with you to find out what math courses you have already had. You have to have had certain courses . . You know.

SCOTT, HOWARD W.
Chemistry
B.A., Texas Technological College
M.A., North Texas State College
M.Ed., West Texas State College

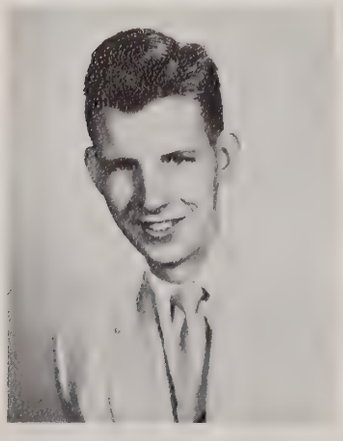

SWARTZ, PHILLIP R.
Bursar
B.B.A., West Texas State College

STEVENS, HARDY E.
Director of Evening College
B.S., M.A., West Texas State College

SMALL, RAY
English
B.A., West Texas State College
M.A., University of Texas

Faculty

TAYLOR, JOE F.
Social Studies
B.B.A., Texas Technological College
M.A., West Texas State College
Ph.D., University of Texas

TALBOT, WILDA H.
Business Administration
B.A., University of Nevada
M.S., Oklahoma A. and M. College

THOMPSON, BOBBIE ANN
Physical Education
B.S., Louisiana State University
M.A., Columbia University Teachers College

'OOMEY, NED
Journalism
B.B.A., American University of Beirut
B.J., University of Missouri

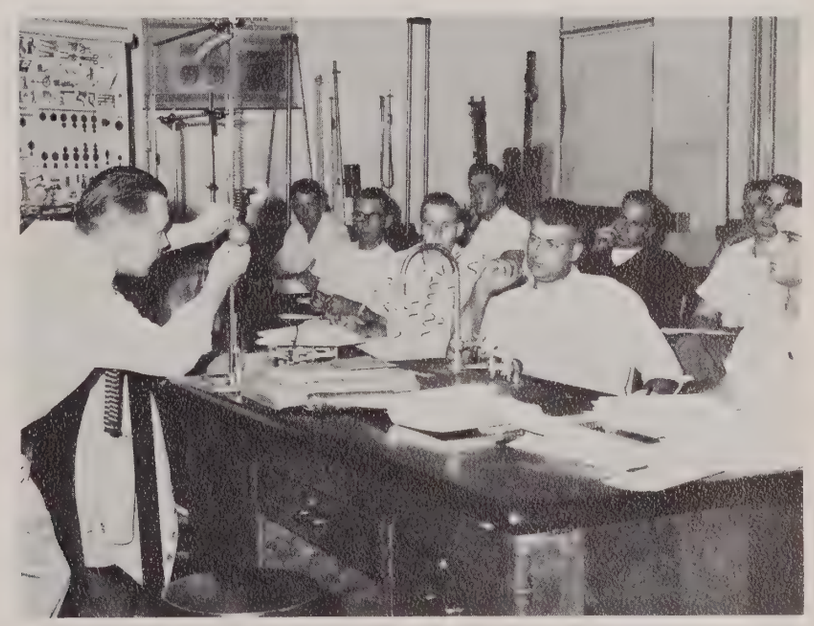

Evening College students give their instructor their full attention. This physics course is one of more than 50 offered in the evening college curriculum.

WARREN, BERTIE
Chemistry
B.A., University of Texas
M.S., University of Chicago

WILLIAMS, MARY VIRGINIA
Secretary to President
A.B., University of Oklahoma

WIMBERLEY, LOIS
English
B.A., West Texas State College
M.A., Texas Technological College

WISE, CHARLES D.
Science
B.A., M.S., University of West Virginia

BEEMAN, ROY
Machine Shop
Instructor
Vocational School

BEVILL, EDWARD W.
Radio-Television
Instructor
Vocational School

VOCATIONAL STUDENTS are hard at work learning new trades and perfecting old ones.

BLAKNEY, SANDRA
Secretary
Vocational School

DETTEN, KATHERINE
Secretary
Vocational School

GRIM, JEAN S.
Vocational Nurse
Co-ordinator

FLY, A. B.
Auto Mechanics
Instructor
Vocational School

Faculty

ODIS CROWELL
Vocational Director

J. PAT O'KEEFE
Supervisor, Distributive
Education and
Community Service

CLARENCE E. SEYMOUR
Auto Mechanics
Instructor

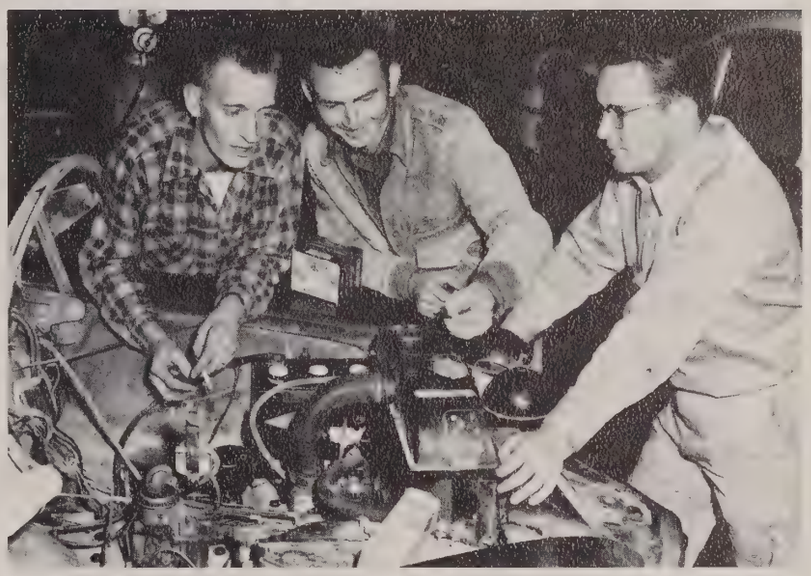

Vocational School students listen intently while their instructor explains a point in an auto mechanics course session.

'ILLIAM B. TROTTER
Welding Instructor

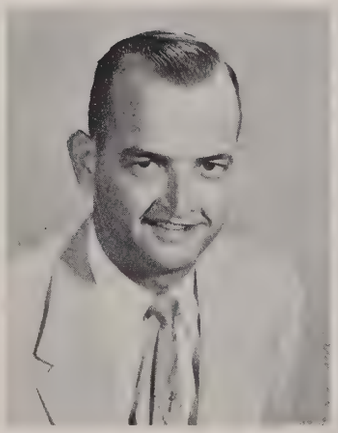

WAYNE F. WATSON
Veterans Supervisor

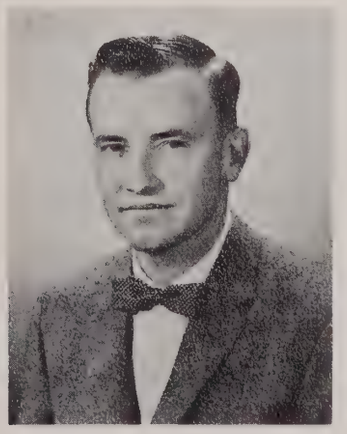

BILL M. WHITLEY
Machine, Cabinet
Instructor

AC

is

Good Fellowship

"Life is to be fortified with many friendships. To love and to be loved is the greatest happiness of existence."

—Sydney Smith

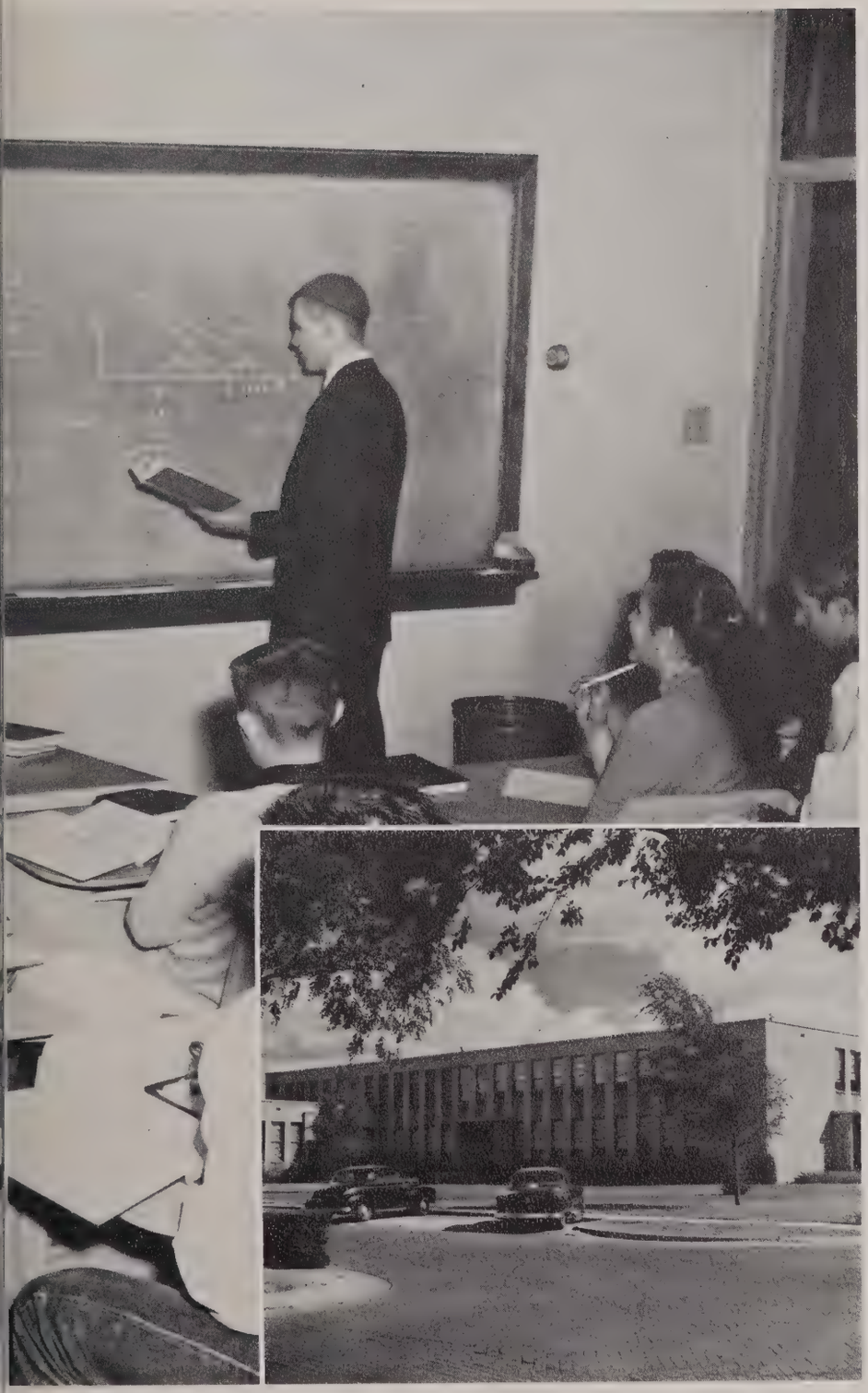

The friends and associates of this year have become a memorable part of the future. The pictures in this section represent not students but personalities. Some of these personalities have changed our lives and become a part of ourselves. Getting to know and understand and like people is an essential part of being educated.

The good fellowship with classmates, sharing their interests, their fun, and their problems will be a lasting and pleasant memory of AC.

Leaders of the Sophomore Class

Standing: Miss Adele Barnes and Larry Hurt. *Seated:* Cordell Brown and Marjorie Cook.

CORDELL BROWN	PRESIDENT
LARRY HURT	VICE-PRESIDENT
MARJORIE COOK	SECRETARY
MISS ADELE BARNES	SPONSOR

SOPHOMORES

ALEXANDER, JERRY DEAN — Amarillo, Texas
Engineering

ALLEN, ETTA JEANNE — Amarillo, Texas
Education

ARMSTRONG, EUGENE — Amarillo, Texas
Business Administration

AUSTIN, JAMES W. — Amarillo, Texas
Business Administration

BAIRD, SYBIL — Amarillo, Texas
Business Administration

BANASIK, MARY ELLEN — Amarillo, Texas
Liberal Arts

BARTLETT, NITA — Amarillo, Texas
Home Economics

BERG, NORMA JEAN — Panhandle, Texas
Speech

BERG, RUTH ANN — Panhandle, Texas
Home Economics

BLAKLEY, ROBERT — Amarillo, Texas
Business Administration

BOHANNON, BRUCE — Amarillo, Texas
Business Administration

BOONE, BETTIE — Amarillo, Texas
Physical Education

BOSTON, JASON — Amarillo, Texas
Education

BOYD, DONNIE A., JR. — Amarillo, Texas
Business Administration

BOYDSTON, WILBUR — Amarillo, Texas
Mechanical Engineering

BOYTER, BOB — Amarillo, Texas
Pre-Engineering

BRAY, DARRELL LIN — Amarillo, Texas
Pre-Engineering

BREEDLOVE, JEAN ANN — Amarillo, Texas
Liberal Arts

BREWSTER, CHARLOTTE — Amarillo, Texas
Music

BROOM, JOHNNY — Amarillo, Texas
Pre-Law

BROWN, ANNIE NORA — Amarillo, Texas
Business Administration

SOPHOMORES

BROWN CORDELL — Amarillo, Texas
Pre-Dental

BRYANT, JEDONN — Amarillo, Texas
Pre-Veterinarian

BULLOCK, ROBERT WARD — Amarillo, Texas
Journalism

CLEEK, JANET — Amarillo, Texas
Business Administration

COLLINS, ANNE — Amarillo, Texas
Journalism

CONDREN, HOWARD — Amarillo, Texas
Pre-Medical

COOK, MARJORIE — Amarillo, Texas
Architecture

COX, JOHNNY — Amarillo, Texas
Accounting

CROWDER, MARY LOUISE — Amarillo, Texas
Elementary Education

CUNNINGHAM, VIRGINIA — Amarillo, Texas
Liberal Arts

DAY, JOE — Amarillo, Texas
Business Administration

DeVANEY, WILL — Amarillo, Texas
Chemical Engineering

DUGGER, OREL — Amarillo, Texas
Journalism

DUKE, CAROL — Amarillo, Texas
Business Administration

DUKE, MANUEL R. — Amarillo, Texas
Engineering

EHLERS, ROBERT A. — Amarillo, Texas
Business Administration

ELDRIDGE, MERL LYNN — Amarillo, Texas
Liberal Arts

ENGLISH, GLEN — Amarillo, Texas
Television

FEFERMAN, JERRY — Amarillo, Texas
Business Administration

FIELDS, JAMES — Amarillo, Texas
Physics

FITZPATRICK, DAVID O. — Amarillo, Texas
Physical Education

SOPHOMORES

HOLLARS, EDDIE — Nocona, Texas
Journalism

HOWARD, JOHN W. — Amarillo, Texas
Art

HOWELL, GARY — Amarillo, Texas
Electrical Engineering

HUDSON, LEON — Amarillo, Texas
Business Administration

HUDSPETH, ALYNDA KAY — Amarillo, Texas
Business Administration

HUNT, LYNN SHERWOOD — Amarillo, Texas
Business-Law

HUNTER, LARRY — Amarillo, Texas
Business Administration

HURT, LARRY LYNN — Amarillo, Texas
Electrical Engineering

IVY, JIMMY DWAIN — Friona, Texas
Pre-Medical

JACKSON, TOMMY GEORGE — Amarillo, Texas
Pre-Law

KETCHERSID, EDDY — Crowell, Texas
Liberal Arts

KING, CAROL — Amarillo, Texas
Pre-Law

GANGWERE, ANNE — Amarillo, Texas
Business Administration

HARDIN, ROBERT WAYNE — Amarillo, Texas
Engineering

HARRIS, WALTER BRUCE — Amarillo, Texas
Engineering

HARPER, BOBBY — Amarillo, Texas
Liberal Arts

HIBBS, MILAN JOHN — Amarillo, Texas
Business Administration

HIGGINS, FRANCIS, JR. — Amarillo, Texas
Pre-Dental

HILL, GENE — Amarillo, Texas
Business Administration

HINKLE, CLINTON — Amarillo, Texas
Geology

HODGE, DON WAYNE — Amarillo, Texas
Engineering

SOPHOMORES

KNIGHTON, ROSEMARY — Amarillo, Texas
Medical Technology

KRAHN, KAY — Amarillo, Texas
Business Administration

KUYKENDALL, CLARENCE O. — Amarillo, Texas
Engineering

LEMONS, JUDY — Amarillo, Texas
Business Administration

LEWIS, CLIFFORD — Amarillo, Texas
Business Administration

LILL, JIMMY — Amarillo, Texas
Architecture

LUCK, BILL — Amarillo, Texas
Pre-Veterinarian

McDANIEL, MYRNA FAYE — Amarillo, Texas
Voice

McFARLAND, BILL GORDON — Amarillo, Texas
Art

McKAY, TOMMY — Amarillo, Texas
Engineering

McKEE, PATTY — Amarillo, Texas
Liberal Arts

McSWAIN, MARY RUTH — Amarillo, Texas
Business Administration

MANN, JERI — Amarillo, Texas
Elementary Education

MANNING, JERRY — Amarillo, Texas
Business

MARTIN, ROLAND JACK — Amarillo, Texas
Mathematics

MATHEWS, BOB — Canadian, Texas
Physical Education

MATNEY, MARILYN — Amarillo, Texas
Liberal Arts

MEADOWS, JOHN THOMAS — Marmet, West Virginia
Mathematics

MILLER, DENNIS RAY — Amarillo, Texas
Liberal Arts

MILLIGAN, GLENN — Amarillo, Texas
Mining Engineering

MONROE, JAMES H. — Amarillo, Texas
Pre-Medical

SOPHOMORES

PATTERSON, HAROLD W. — Amarillo, Texas
Liberal Arts

PATTERSON, SUE — Amarillo, Texas
Liberal Arts

PERKINS, NORMAN M. — Amarillo, Texas
Business Administration

PHILLIPS, TERRY E. — Amarillo, Texas
Engineering

POPE, DON — Amarillo, Texas
Business Administration

POWELL, MICHAEL — Amarillo, Texas
Business Administration

PRITCHETT, BOBBY R. — Amarillo, Texas
Pre-Law

RAMSEY, JANETTE — Amarillo, Texas
Elementary Education

REID, GERALD D. — Amarillo, Texas
Liberal Arts

REMY, CHARLES — Amarillo, Texas
Business Administration

REYNOLDS, KATHY — Amarillo, Texas
Education

RHODES, DONNA — Amarillo, Texas
Secondary Education

MURPHY, LEE ROBERT — Amarillo, Texas
Engineering

MYERS, DONALD — Amarillo, Texas
Engineering

MYERS, J. B. — Amarillo, Texas
Pre-Dental

NATIONS, GERALD T. — Amarillo, Texas
Mechanical Engineering

NEELY, DAN R. — Amarillo, Texas
Pre-Law

NORVILL, BARBARA — Amarillo, Texas
Liberal Arts

O'KEEFE, DAVID GLENN — Amarillo, Texas
English

OWENS, BOBBY — Amarillo, Texas
Business Administration

PALACIO, REUBEN — Amarillo, Texas
Business Administration

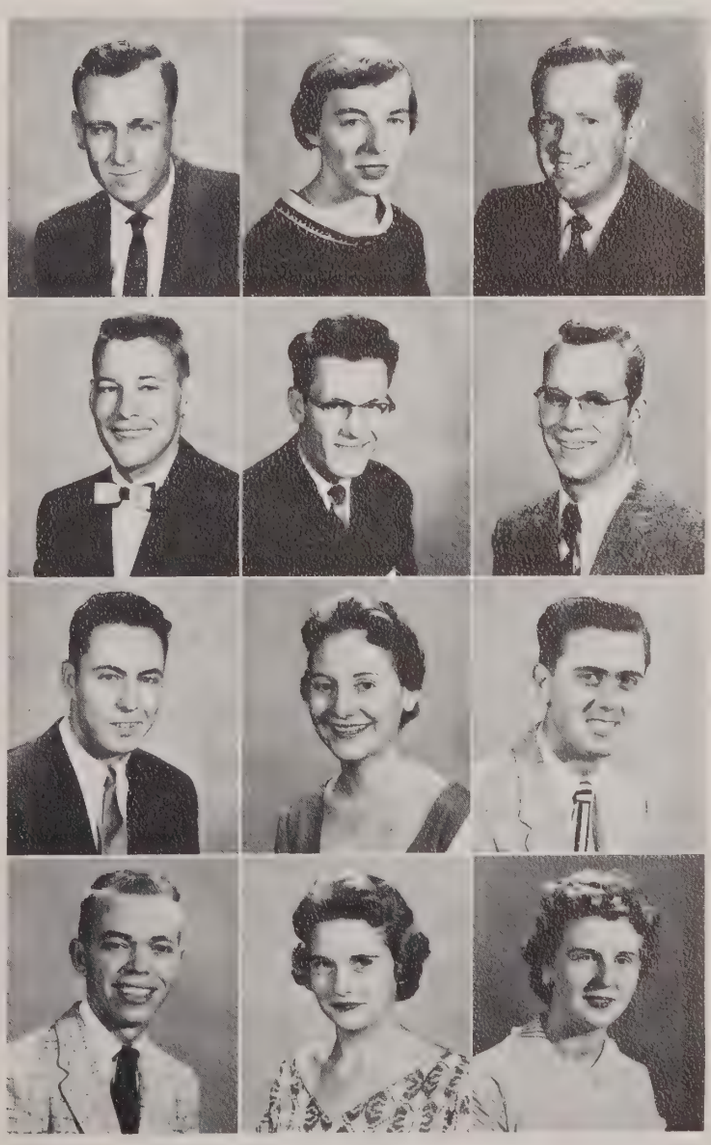

SOPHOMORES

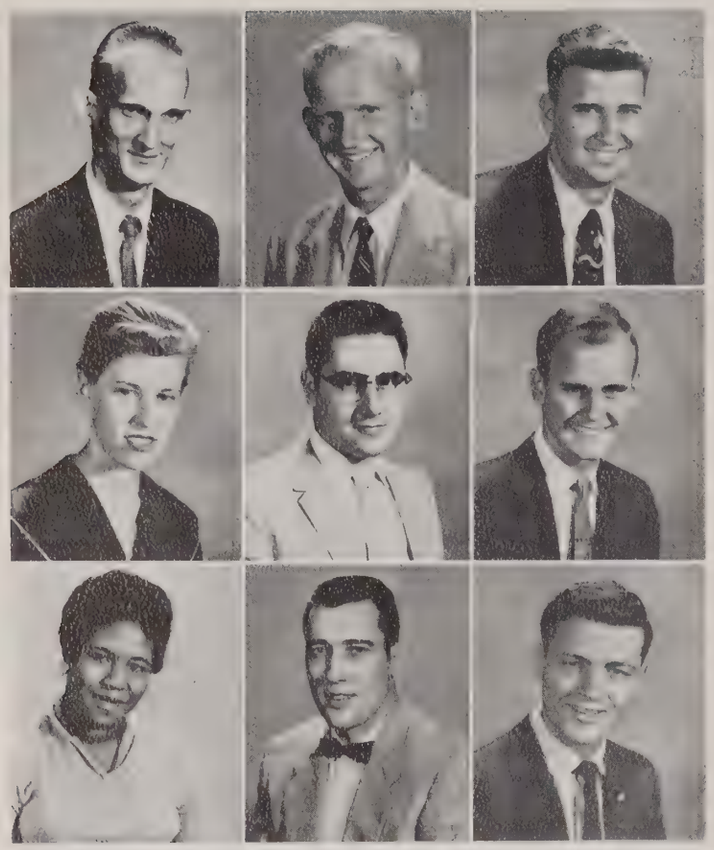

SHARP, ROBERT — Amarillo, Texas
Engineering

SHELLBERG, BILL — Amarillo, Texas
Pre-Dental

SIGMAN, VANIS — Amarillo, Texas
Geology

SLUDER, ARTLENE — Kermit, W. Va.
Secondary Education

SMILEY, WILMA HELEN — Amarillo, Texas
Religion

SPAIN, LUCY — Amarillo, Texas
Business Administration

SPARKMAN, ROY LEE — Amarillo, Texas
Engineering

SPENCE, ROYCE — Amarillo, Texas
Education

STERLING, EDWIN — Utica, N. Y.
Political Science

STEVENS, HARRELL — Amarillo, Texas
Education

STEVENSON, RICHARD J. — Amarillo, Texas
Mechanical Engineering

STEWART, GEORGE N. — Amarillo, Texas
Electrical Engineering

RHODES, HAROLD L. — Canyon, Texas
Engineering

RICE, BUDD — Laurelton, N. Y.
Engineering

RICE, WESLEY — Amarillo, Texas
Geology

RIDINGS, BETTY — Amarillo, Texas
Journalism

ROACH, BILLY — Amarillo, Texas
Pre-Agriculture

SADLER, CHARLES M. — Amarillo, Texas
Music Education

SANDERS, JONI DELL — Amarillo, Texas
Music Education

SCHLEIGER, GENE — Freedom, Pa.
Engineering

SCOTT, BRYAN W. — Amarillo, Texas
Religion

SOPHOMORES

STHAPITANONDA, PRACHAN — Amarillo, Texas
Engineering

STONE, BOB — Amarillo, Texas
Chemical Engineering

STONER, HARRY — Amarillo, Texas
Business Administration

STREUFERT, SIEGFRIED — Amarillo, Texas
Liberal Arts

SWANK, BOB — Amarillo, Texas
Architectural Engineering

SWINK, ALBERT L. — Amarillo, Texas
Architecture

TATUM, LYNN — Amarillo, Texas
Business Administration

THOMA, PETE — Amarillo, Texas
Chemical Engineering

THOMPSON, TOMMIE LOU — Amarillo, Texas
Elementary Education

TORONJO, JOYCE LOU — Amarillo, Texas
Business Administration

TYLER, EARL C. — Amarillo, Texas
Geology

VAN NOY, JERRY — Amarillo, Texas
Engineering

VESTER, J. C. — Amarillo, Texas
Engineering

WADSWORTH, JAY — Amarillo, Texas
Engineering

WALKER, JAMES — Amarillo, Texas
Chemical Engineering

WEBB, MARY FAYE — Adair, Oklahoma
Elementary Education

WELLS, BENNY — Amarillo, Texas
Business Administration

WHITE, BILLY GENE — Amarillo, Texas
Physical Education

WHITE, DON — Amarillo, Texas
Engineering

WHITECOTTON, DIAN — Amarillo, Texas
Liberal Arts

WHITTINGTON, SUE — Amarillo, Texas
Business Administration

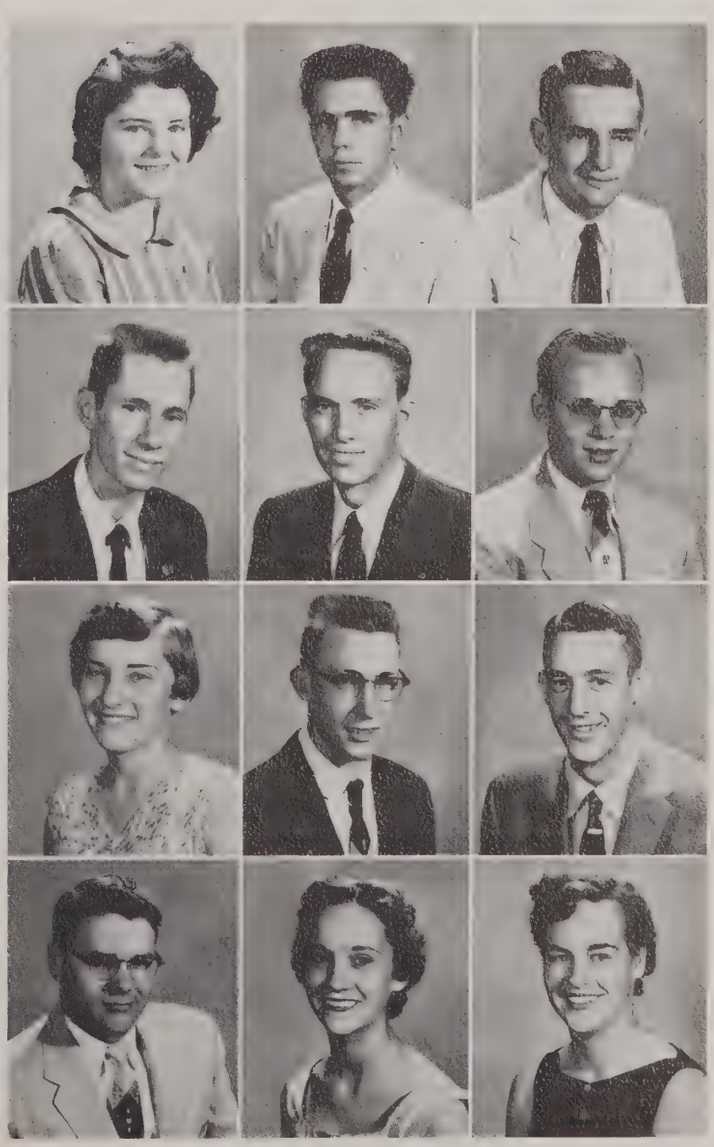

SOPHOMORES

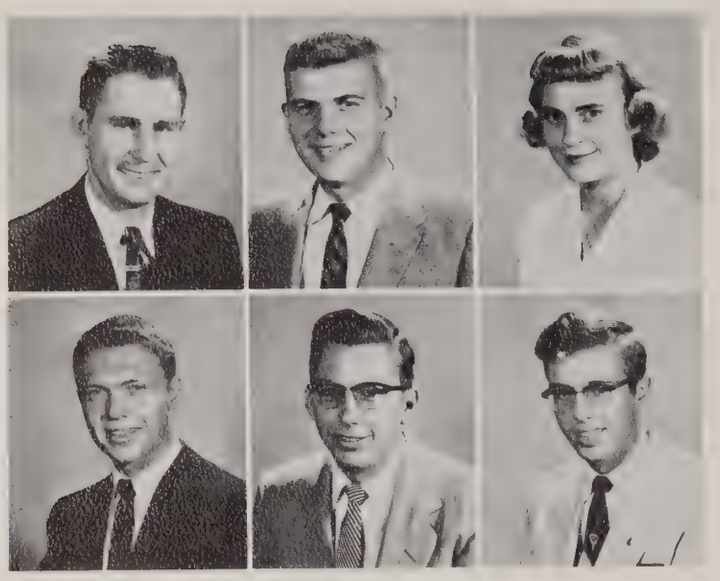

WILLIAMS, DAVID — Amarillo, Texas
Petroleum Engineering

WILLIAMS, JOE T. — Amarillo, Texas
Petroleum Engineering

WILLIAMS, JUNE — Amarillo, Texas
Education

WIRTZ, JACK — Amarillo, Texas
Civil Engineering

WITCHER, DONALD — Amarillo, Texas
Architecture

YOUNG, JIM — Amarillo, Texas
Pre-Veterinarian

Graduation Day

two years of hard work

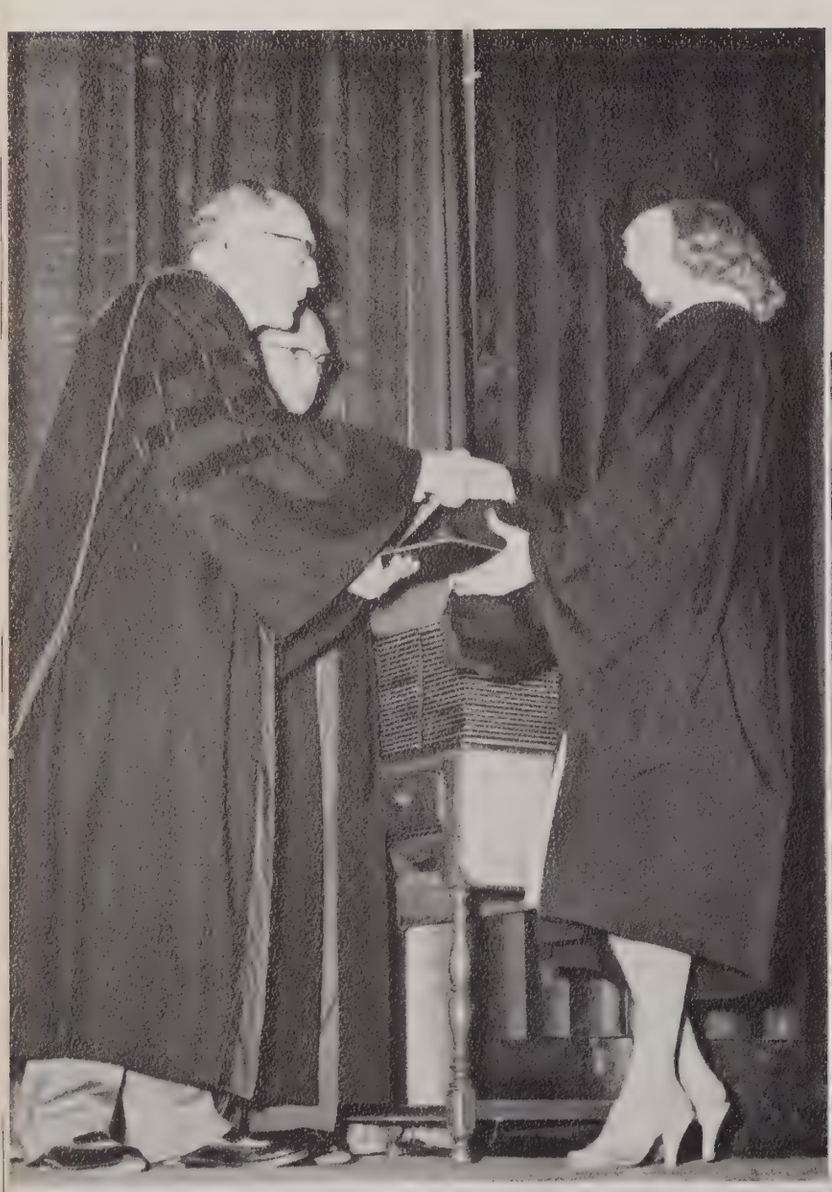

Dr. Meyer presents a diploma to graduate Floye Adams.

College officials and guests sit respendent in academic

Proudly we step up to receive our diplomas.

Some of us go out into the world, some go on to a senior college.

But for all of us the day ends and begins another phase in our lives.

It was a great day for Mary Clay, with mother, daughter and grandchildren witnessing her graduation.

Ends

for most of us

regalia.

Dean Davis introduces a speaker.

Leaders of the Freshman Class

Left to right: James (Turtle) Bailey, Kendall Dunavant, Dolphia Dawson, and Mr. J. C. McDonough.

JAMES (TURTLE) BAILEY	PRESIDENT
KENDALL DUNAVANT	VICE-PRESIDENT
DOLPHIA DAWSON	SECRETARY
MR. J. C. McDONOUGH	SPONSOR

FRESHMEN

BAINS, CARROLL — Amarillo, Texas
Commercial Art

BAIRD, NELSON — Electra, Texas
Education

BALLARD, CHARLES DALE — Amarillo, Texas
Geological Engineering

BARCLAY, OLAN LEE — Bushland, Texas
Business Administration

BARNARD, DON — Amarillo, Texas
Business Administration

BARNWELL, JOAN — Amarillo, Texas
Business Administration

BARTLETT, NOEL R. — Amarillo, Texas
Geology

BASKETT, CHARLES ROY — Amarillo, Texas
Pre-Engineering

BAUGHMAN, HOWARD R. — Amarillo, Texas
Pre-Law

BEER, DON — Amarillo, Texas
Liberal Arts

BENNETT, SHARON — Amarillo, Texas
Business Administration

BIRKENFELD, HOWARD — Amarillo, Texas
Architecture

ALEXANDER, KATHERINE — Amarillo, Texas
Home Economics

ANDRICK, JOHN — Amarillo, Texas
Petroleum Engineering

ASHPAUGH, HAROLD L. — Amarillo, Texas
Special

AUSTIN, CARRIE JOAN — Amarillo, Texas
Pre-Medical

BAILEY, CARL — Amarillo, Texas
Pre-Engineering

BAILEY, JACK — Amarillo, Texas
Pre-Engineering

BAILEY, TURTLE — Amarillo, Texas
Speech

BAILEY, JERRY — Amarillo, Texas
Industrial Arts

BAILEY, JOHN DEAN — Amarillo, Texas
Pre-Engineering

FRESHMEN

BROWN, BETTY — Amarillo, Texas
Liberal Arts

BROWN, EDGAR CORNELL — Atlanta, Texas
Accounting

BROWN, GEORGE — Amarillo, Texas
Liberal Arts

BROWN, LELTON, JR. — Amarillo, Texas
Pre-Pharmacy

BROWN, VIVIAN ROSE — Amarillo, Texas
Liberal Arts

BROWNLEE, BOB — Amarillo, Texas
Pre-Engineering

BRYANT, JERRY — Amarillo, Texas
Pre-Medical

BUHRKUHL, EMILY — Amarillo, Texas
Business Administration

BURAL, LYNN — Amarillo, Texas
Pre-Engineering

BUSBY, DWAYNE — Amarillo, Texas
Petroleum Engineering

BUTTERFIELD, JANE — Amarillo, Texas
Physical Education

CAMPBELL, ANNALEE — Amarillo, Texas
Home Economics

BLASINGAME, CHARLES EDWARD — Amarillo, Texas
Business Administration

BODINE, WINSTON MYRON — Amarillo, Texas
Petroleum Engineering

BOLENBACH, JIM — Amarillo, Texas
Pre-Dental

BORN, MARVIN — Follett, Texas
Education

BOURN, NANCY — Amarillo, Texas
Home Economics

BOYD, GARY — Amarillo, Texas
Mechanical Engineering

BRANNAN, COY — Amarillo, Texas
Pre-Engineering

BROOKS, MARILYN — Amarillo, Texas
Business Administration

BROOMHEAD, CHARLES — Amarillo, Texas
Speech

FRESHMEN

CARROLL, JONELL — Amarillo, Texas
Business Administration

CARROLL, PAT — Amarillo, Texas
Home Economics

CARTER, DON — Amarillo, Texas
Engineering

CARTER, RICHARD — Amarillo, Texas
Liberal Arts

CHAPMAN, TOMMY LLOYD — Claude, Texas
Liberal Arts

CHASE, JAMES DAVID — Amarillo, Texas
Business Administration

CLARK, KEN — Amarillo, Texas
Engineering

CLEMENT, BETTY — Amarillo, Texas
Business Administration

COLLINS, ALZIA DEAN — Amarillo, Texas
Liberal Arts

COLLINS, CAROLYN — Amarillo, Texas
Speech

COMBS, FRED — Amarillo, Texas
Pre-Dentistry

COMPTON, GALE — Amarillo, Texas
Liberal Arts

CONLEY, LOLA DEAN — Amarillo, Texas
Elementary Education

COOK, KAROLYN KAY — Vega, Texas
Business Administration

COOPER, PHILIP WAYNE — Amarillo, Texas
Business Administration

CORNELIUS, DON — Amarillo, Texas
Biology

COX, BILL HOWARD — Amarillo, Texas

CREAMER, CELIA — Amarillo, Texas
Business Administration

CRUMP, THOMAS W. — Amarillo, Texas
Engineering

CUMMINGS, NANETTE — Amarillo, Texas
Commercial Art

CUNNINGHAM, JOHNNY — Amarillo, Texas
Pre-Medical

FRESHMEN

DUNAVANT, KENDALL — Amarillo, Texas
Engineering

DUNN, SHERRA — Amarillo, Texas
Business Administration

DURDEN, ROBERT — Amarillo, Texas
Pre-Dental

EDDLEMAN, MOE — Silverton, Texas
Physical Education

EDGAR, CAROL — Amarillo, Texas
Business Administration

EDWARDS, NELL — Amarillo, Texas
Business Administration

EPPERSON, ROSEMARY — Tuscaloosa, Alabama
Liberal Arts

EVANS, JAMES — Amarillo, Texas
Pre-Law

EVERETT, DOROTHY LYNN — Amarillo, Texas
Business Administration

FARRIS, WILLIAM OSCAR — Amarillo, Texas
Engineering

FENNIMORE, MARITA — Amarillo, Texas
Liberal Arts

FINLEY, ALICE RUTH — Amarillo, Texas
Business Administration

DANIELS, SUE — Amarillo, Texas
Education

DAVIS, JANIS — Vega, Texas
Business Administration

DAWSON, DOLPHIA — Amarillo, Texas
Home Economics

DEAVER, ROY — Amarillo, Texas
Business Administration

DENMEAD, DON — Amarillo, Texas
Liberal Arts

DETTEN, ARLINE — Panhandle, Texas
Secondary Education

DICKSON, ROBERT EARL — Amarillo, Texas
Business Administration

DOLLAR, NED W. — Amarillo, Texas
Physical Education

DUKE, JAMES — Amarillo, Texas
Education

FRESHMEN

FULLER, TONY — Amarillo, Texas
Business Administration

FUNK, JEANETTE — Amarillo, Texas
Business Administration

FUQUA, LUTHER C. — Amarillo, Texas
Petroleum Engineering

FUQUAY, TOM — Amarillo, Texas
Geology

GALLEGLY, SUE — Amarillo, Texas
Liberal Arts

GEORGE, MARTHA CARROLL

GILBREATH, CECILE — Amarillo, Texas
Business Administration

GILCHRIST, JON — Amarillo, Texas
Chemical Engineering

GIPSON, FRANCES — Amarillo, Texas
Business Administration

GIROD, OWEN WAYNE — Amarillo, Texas
Chemistry

GOODE, BILLY RAY — Amarillo, Texas
Liberal Arts

GRIFFITH, GARY — Amarillo, Texas
Liberal Arts

FLEENOR, ORLYN F. — Amarillo, Texas
Journalism

FLUEGEL, WARNER GLENN — Amarillo, Texas
Engineering

FOLLEY, JACQUELINE — Amarillo, Texas
Home Economics

FORBES, TERRI — Amarillo, Texas
Education

FORD, RAY — Amarillo, Texas
Liberal Arts

FOWLER, HANK — Amarillo, Texas
Pre-Veterinary

FRAKES, J. D. — Amarillo, Texas
Agriculture

FREEMAN, GAE — Amarillo, Texas
Liberal Arts

FULLER, DAVID — Amarillo, Texas
Liberal Arts

FRESHMEN

HEDGECOKE, GARLAND — Amarillo, Texas
Engineering

HENRY, ROBERT — Amarillo, Texas
Business Administration

HICKS, JOHNNY R. — Amarillo, Texas
Engineering

HILL, NANCY N. — Amarillo, Texas
Pre-Medical

HINDMAN, HELEN — Amarillo, Texas
Liberal Arts

HINTON, FLORENE E. — Cuney, Texas
Business Administration

HISEY, BILL — Amarillo, Texas
Business Administration

HODGE, PATRICIA — Amarillo, Texas
Elementary Education

HOLDER, RAMONA — Amarillo, Texas
Business Administration

HOOD, CHARLOTTE — Amarillo, Texas
Liberal Arts

HYDE, MICKEY — Amarillo, Texas
Liberal Arts

INGWERSEN, PETER — Neumiinster, Germany
Engineering

GWYN, GARY — Amarillo, Texas
Business Administration

HARDAWAY, ROYCE — Claude, Texas
Physical Education

HARP, DOYLE — Amarillo, Texas
Physical Education

HARRIS, CORDELIA JANE — Amarillo, Texas
Liberal Arts

HARRIS, GEORGE F. — Roy, New Mexico
Business Administration

HARRISON, DE LYNN — Amarillo, Texas
Liberal Arts

HARRISON, LELDON — Amarillo, Texas
Education

HART, MARVIN — Amarillo, Texas
Liberal Arts

HAWK, JOYCE — Amarillo, Texas
Education

FRESHMEN

INMAN, DORA RUTH — Hereford, Texas
Business Administration

JACKSON, DAN — Amarillo, Texas
Pre-Medical

JACKSON, DAVE — Amarillo, Texas
Science

JAMESON, CHUCK — Amarillo, Texas
Education

JENKINS, JOHN CARL — Amarillo, Texas
Business Administration

JOE, JAN JAMES — Amarillo, Texas
Business Administration

JOE, WO — Amarillo, Texas
Liberal Arts

JOHNS, BOB D. — Panhandle, Texas
Mechanical Engineering

JOHNSON, DAVID W. — Amarillo, Texas
Engineering

JOHNSTON, A. R., JR. — Hart, Texas
Engineering

JONES, BOBBY C. — Amarillo, Texas
Liberal Arts

JONES, LIZ — Amarillo, Texas
Liberal Arts

JONES, PEGGY — Glendale, California
Liberal Arts

KAY, KEVIN — Amarillo, Texas
Pre-Dental

KEATHLEY, JANE — Amarillo, Texas
Business Administration

KEEL, BETTY — Amarillo, Texas
Liberal Arts

KEEVER, JACQUELINE THERESA — Amarillo, Texas
Business Administration

KERR, SONDRA — Amarillo, Texas
Speech

KILGO, MARGARET — Amarillo, Texas
Business Administration

KINSLOW, JOY J. — Amarillo, Texas
Chemistry

KNAPP, THOMAS F. — Amarillo, Texas
Science

FRESHMEN

LOVE, JAMES — Amarillo, Texas
Engineering

LOVE, VARNA EUGENE, JR. — Amarillo, Texas
Electrical Engineering

LOWERY, DAVIS — Tascosa, Texas
Liberal Arts

LUNSFORD, BERL — Amarillo, Texas
Pre-Engineering

McCAFFREE, JETTIE — Amarillo, Texas
Interior Design

McCARTER, MARY ELLEN — Amarillo, Texas
Liberal Arts

McCARTY, JEAN E. — Amarillo, Texas
Liberal Arts

McCLESKEY, ELINOR BROWN — Amarillo, Texas
Education

McGAUGHY, BOB — Amarillo, Texas
Liberal Arts

McLAIN, ROBERT — Amarillo, Texas
Pre-Medical

McMINN, DWAYNE — Amarillo, Texas
Engineering

McPHERSON, JOHN LEWIS — Amarillo, Texas
Liberal Arts

KOETTING, ALFRED — Amarillo, Texas
Business Administration

KOONTZ, T. J. — Amarillo, Texas
Liberal Arts

KRAHN, KEN — Amarillo, Texas
Pre-Medicine

LARSON, JUDY — Amarillo, Texas
Business Administration

LEGG, DAVID LUTHER — Amarillo, Texas
Engineering

LEGG, JAMES — Amarillo, Texas
Engineering

LEWIS, JAN ELAINE — Amarillo, Texas
Physical Education

LILL, MARY ANN — Amarillo, Texas
Liberal Arts

LINDSEY, JIMMY — Amarillo, Texas
Pre-Medical

FRESHMEN

MOCK, LINDA LEE — Amarillo, Texas
Liberal Arts

MOORE, ROBERT E. — Amarillo, Texas
Engineering

MORGAN, DON — Amarillo, Texas
Engineering

MOSS, MARILYN — Dallas, Texas
Psychology

MULKEY, GENE — Amarillo, Texas
Liberal Arts

MUSICK, BRAD — Amarillo, Texas
Physical Education

NEAL, HERSCHEL — Amarillo, Texas
Business Administration

NELSON, PEGGY — Amarillo, Texas
Liberal Arts

NORMAN, JOANN — Amarillo, Texas
Business Administration

NORRIS, DONNA — Crowell, Texas
Liberal Arts

NOVAK, CLEMENTS JOSEPH, JR. — Amarillo, Texas
Business Administration

ORME, BOBBY — Amarillo, Texas
Physical Education

MALACARA, JOSEPHINE — Amarillo, Texas
Music

MALONE, LYNNE — Amarillo, Texas
Business Administration

MALSON, D. A. — Amarillo, Texas
Liberal Arts

MASON, LYNDA — Amarillo, Texas
Business Administration

MATHIS, GENE — Amarillo, Texas
Architecture

MEEK, JIMMIE — Amarillo, Texas
Business Administration

MERCHANT, MYRNA — Amarillo, Texas
Liberal Arts

MILLER, JATON — Amarillo, Texas
Home Economics

MILLS, MIKE — Amarillo, Texas
Physics

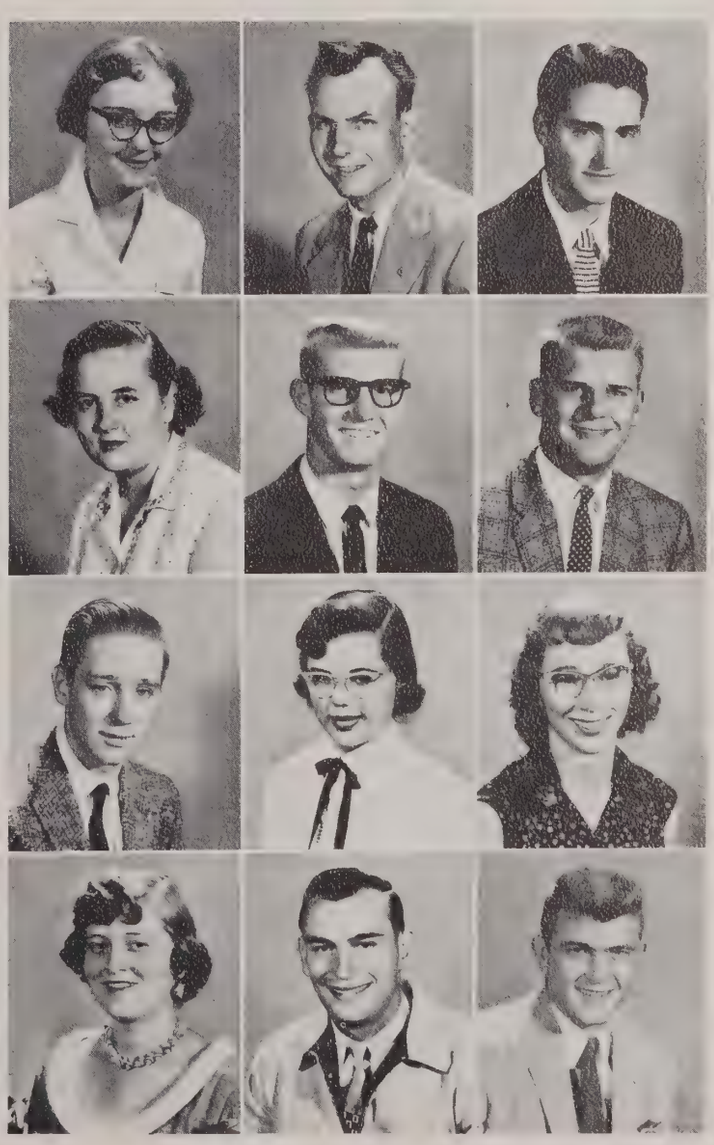

FRESHMEN

PIERCE, JAMES SCOTT — Amarillo, Texas
Art

POLK, ROSE MARIE — Amarillo, Texas
Journalism

POWELL, DON — Amarillo, Texas
Physical Education

POWELL, VIRGIL R. — Amarillo, Texas
Chemistry

PRIEN, RONALD E. — Amarillo, Texas
Liberal Arts

PROCTOR, JIM — Adrian, Texas
Agriculture

PROSSER, MICHAEL — Amarillo, Texas
Liberal Arts

PUCKETT, JOHN WAYNE — Amarillo, Texas
Business Administration

RADCLIFF, REX CLIFFORD — Amarillo, Texas
Business Administration

RALEY, DIANE — Amarillo, Texas
Home Economics

RAY, ROGER — Amarillo, Texas
Liberal Arts

REEVES, ALVEETA — Shamrock, Texas
Liberal Arts

ORMSBY, PATTY — Amarillo, Texas
Liberal Arts

PANDO, BOB — Amarillo, Texas
Liberal Arts

PARKER, ANN — Amarillo, Texas
Business Administration

PARKER, SYDNEY — Amarillo, Texas
Business Administration

PARKS, CLYDE — Amarillo, Texas
Geology

PARSONS, NORMAN G. — Amarillo, Texas
Engineering

PAULK, TANA CLAUDINE — Amarillo, Texas
Business Administration

PAYNE, JIMMY — Amarillo, Texas
Engineering

PENDLETON, SANDY — Amarillo, Texas
Liberal Arts

FRESHMEN

ROREX, DONA GRACE — Amarillo, Texas
Business Administration

ROZELL, DON — Amarillo, Texas
Mechanical Drawing

RUSSELL, RAYMOND — Amarillo, Texas
Petroleum Engineering

RUST, MELVIN T. — Amarillo, Texas
Geology

SCHAFFER, DARRELL — Amarillo, Texas
Liberal Arts

SHANKS, BARBARA JEAN — Dallas, Texas
Science

SHULL, NEAL — McLean, Texas
Journalism

SKINNER, BOB — Amarillo, Texas
Liberal Arts

SMITH, ANN — Amarillo, Texas
Pre-Medical

SORELLE, PHYLLIS — Amarillo, Texas
Art

SPARKMAN, GENE WILLIAM — Amarillo, Texas
Engineering

STEWART, LLOYD — Amarillo, Texas
Liberal Arts

REEVES, DEAN — Amarillo, Texas
Mechanical Engineering

REYNOLDS, JEANNE — Amarillo, Texas
Science

RHEM, HOWARD LEE — Rockdale, Texas
Chemical Engineering

RICKARD, PATRICIA — Amarillo, Texas
Pre-Medical

RICKETTS, BARBARA — Amarillo, Texas
Journalism

ROBERSON, BETTYE — Amarillo, Texas
Education

ROBERTS, TERRY KAY — Amarillo, Texas
Spanish

ROBERTSON, PAT — Amarillo, Texas
Architecture

ROPER, DOUGLAS — Tulia, Texas
Engineering

FRESHMEN

THOMAS, ALVIN A., JR. — Amarillo, Texas
Business Administration

TIDWELL, DELORA — Amarillo, Texas
Home Economics

TOWN, LISBETH — Amarillo, Texas
Liberal Arts

TRICE, BONNIE — Amarillo, Texas
Business Administration

TROWBRIDGE, BOB — Amarillo, Texas
Engineering

TUCKER, RICHARD — Amarillo, Texas
Engineering

VAN DOREN, GARY — Amarillo, Texas
Accounting

WAGGONER, BOBBE — Amarillo, Texas
Art

WALKER, WILLIE LEE — Amarillo, Texas

WEBB, JANE — Amarillo, Texas
Journalism

WERNER, DOUGLAS — Amarillo, Texas
Pre-Law

WHEELER, JERRY — Amarillo, Texas
Architecture

STICKSEL, JOHN CHARLES — Amarillo, Texas
Liberal Arts

STORRS, LOIS — Amarillo, Texas
Business Administration

STOVER, JOHNNY — Amarillo, Texas
Engineering

SUMNER, JAMES W. — Amarillo, Texas
Forestry

SWOOPES, LORENZA EDWARD — Amarillo, Texas
Chemistry

TARBET, DALE — Amarillo, Texas
Engineering

TAYLOR, BELLE — Amarillo, Texas
Business Administration

TEAGUE, KAYE — Amarillo, Texas
Sociology

TEDFORD, DWAIN — Amarillo, Texas
Radio-TV

FRESHMEN

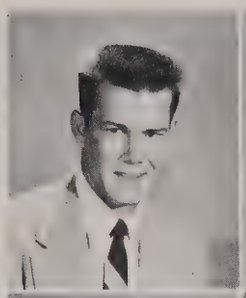

WILEY, HERMAN L. — Amarillo, Texas
Engineering

WILLIAMS, ROBERT E. — Payette, Idaho
Mechanical Engineering

WILLIAMS, TIMMIE LU — Amarillo, Texas
Business Administration

WILSON, JOHN E. — Canadian, Texas
Petroleum Engineering

WILLIS, AUSTIN — Amarillo, Texas
Electrical Engineering

WILSON, ANN — Amarillo, Texas
Physical Education

WITCHER, BUDDY — Amarillo, Texas
Liberal Arts

WIRTH, BOB — Amarillo, Texas
Engineering

WOODS, CAROLYN — Amarillo, Texas
Physical Education

WOODWARD, ROBERT — Amarillo, Texas
Business Administration

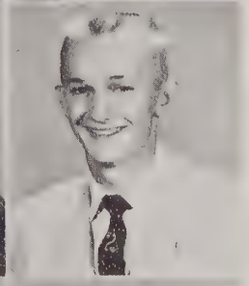

WRIGHT, BOBBY DEAN — Amarillo, Texas
Pre-Dental

YATES, KENNETH W. — Amarillo, Texas
Mathematics

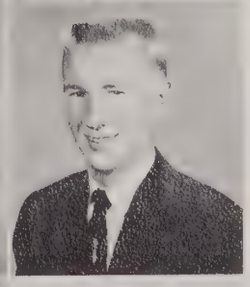

YORK, RONNIE — Amarillo, Texas
Liberal Arts

YOUNG, JOE E. — Amarillo, Texas
Pre-Medical

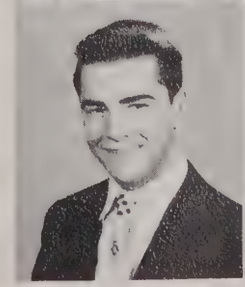
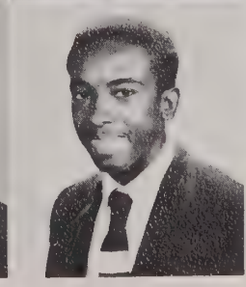

Schools of Nursing

The Northwest Texas and St. Anthony's Schools of Nursing are affiliated with Amarillo College. A plan by which the student nurses may take fully accredited college courses along with their specialized training at the hospitals has been in operation for twelve years. Upon completion of the work required for the R. N. certificate the nurses are awarded an Associate of Applied Science diploma by Amarillo College.

ST. ANTHONY'S HOSPITAL
707 North Polk St.

NORTHWEST TEXAS HOSPITAL
2103 West 6th St.

GRADUATING NURSES

BARTLEY, KEN — Amarillo, Texas
Northwest Texas Hospital

BENNETT, CHARLIE — Amarillo, Texas
Northwest Texas Hospital

BERNARD, SUE ANN — Dumas, Texas
Northwest Texas Hospital

BLACKBURN, CAROL — Friona, Texas
Northwest Texas Hospital

CARTER, EMMA RUTH — Littlefield, Texas
Northwest Texas Hospital

CLAYTON, BETTYE JOYCE — Amarillo, Texas
St. Anthony's Hospital

CLEEK, JEAN — Amarillo, Texas
St. Anthony's Hospital

CODY, MARY — Boise City, Oklahoma
Northwest Texas Hospital

DURAN, FLORENCE CARMEN — Santa Rosa, N.M.
St. Anthony's Hospital

EUBANK, JAN — Amarillo, Texas
Northwest Texas Hospital

FANG, LILY KUANG-PU — Amarillo, Texas
St. Anthony's Hospital

GODSEY, MILLIE D. — Amarillo, Texas
Northwest Texas Hospital

HOWARD, SONDRA ANNE — Amarillo, Texas
Northwest Texas Hospital

JACKSON, ILA FAYE — Liberal, Kansas
Northwest Texas Hospital

JONES, MARTHA LOU — Lufkin, Texas
St. Anthony's Hospital

KEAHEY, MARY LOU — Panhandle, Texas
Northwest Texas Hospital

KENDRICK, MARY — Wildorado, Texas
St. Anthony's Hospital

KING, SHIRLEY ANN — Amarillo, Texas
Northwest Texas Hospital

KNOX, IDA MAY — Socorro, New Mexico
Northwest Texas Hospital

KRAPF, MARY — Cactus, Texas
Northwest Texas Hospital

LEE, MAYELMO — Amarillo, Texas
St. Anthony's Hospital

GRADUATING NURSES

LOWRANCE, B. CHLOE — Englewood, California
St. Anthony's Hospital

LUNDEGREEN, PEGGY — Amarillo, Texas
St. Anthony's Hospital

MILLER, NELDA FAYE — Amarillo, Texas
Northwest Texas Hospital

MILLER, TULA — Amarillo, Texas
Northwest Texas Hospital

MINTS, PEGGY — Paducah, Texas
Northwest Texas Hospital

MOTT, NANCY — Spearman, Texas
St. Anthony's Hospital

MURDOCK, LORETTA — Farmington, N. Mex.
Northwest Texas Hospital

OATES, SANDRA — Borger, Texas
Northwest Texas Hospital

O'NEAL, SHARON — Amarillo, Texas
Northwest Texas Hospital

ORTIZ, RITA — San Jon, N. Mex.
St. Anthony's Hospital

PROFFER, IRIS — Amarillo, Texas
Northwest Texas Hospital

RAMSEY, PATSY ANN — Mobeetie, Texas
Northwest Texas Hospital

REZAC, ANNETTE — Venango, Nebr.
St. Anthony's Hospital

TREADWAY, OUIDA — Amarillo, Texas
St. Anthony's Hospital

WATERS, PATSY — Briscoe, Texas
Northwest Texas Hospital

WOOLDRIDGE, LA VAUGHN — Clovis, N. Mex.
Northwest Texas Hospital

STUDENT NURSES

CHANEY, DALPHINE SUE — Talihina, Oklahoma
Northwest Texas Hospital

CHEN, JANIE — Taipei, Formosa
St. Anthony's Hospital

CONDON, JIMMIE LYNN — Amarillo, Texas
Northwest Texas Hospital

COOK, DEANNA — Vega, Texas
Northwest Texas Hospital

COOK, JANET DELORES — Amarillo, Texas
Northwest Texas Hospital

CRIDER, EARLENE — Amarillo, Texas
Northwest Texas Hospital

DENTON, ANN — Amarillo, Texas
Northwest Texas Hospital

DENTON, PAT — Eagle Nest, New Mexico
St. Anthony's Hospital

DILLON, CLAUDE — Roswell, New Mexico
Northwest Texas Hospital

DUNN, JACKIE — Lufkin, Texas
St. Anthony's Hospital

EAGER, KITTY DORIS — Amarillo, Texas
St. Anthony's Hospital

GABBARD, JEAN — Amarillo, Texas
St. Anthony's Hospital

AIRINGTON, JANELDA — Borger, Texas
Northwest Texas Hospital

AMARO, IRENA — O'Donnell, Texas
St. Anthony's Hospital

ARMSTRONG, SHANNON — Amarillo, Texas
St. Anthony's Hospital

ATCHISON, MELVA — Amarillo, Texas
Northwest Texas Hospital

BALENTINE, BARBARA — Morse, Texas
Northwest Texas Hospital

BECK, HERMAN — Amarillo, Texas
Northwest Texas Hospital

BIVINS, PATRICIA — Amarillo, Texas
Northwest Texas Hospital

BRIANT, ELLEN — Amarillo, Texas
Northwest Texas Hospital

BRIDWELL, PAULA JUNE — Forgan, Okla.
Northwest Texas Hospital

STUDENT NURSES

KAHOE, ESTHER MAE — Follett, Texas
Northwest Texas Hospital

KEETON, JEAN — Dodson, Texas
St. Anthony's Hospital

KEMPSON, LA VERNE — Borger, Texas
Northwest Texas Hospital

KINARD, PATRICIA ANN — Hartley, Texas
Northwest Texas Hospital

McDONALD, KATHRINE — Hereford, Texas
St. Anthony's Hospital

MAGNESS, JO — Farwell, Texas
Northwest Texas Hospital

MANTEUFEL, CAROLYN — Storm Lake, Iowa
Northwest Texas Hospital

MORSE, BEVERLY — Spearman, Texas
St. Anthony's Hospital

NEAVILLE, RUTHE — Shamrock, Texas
Northwest Texas Hospital

ODEN, DONICE — Blair, Oklahoma
St. Anthony's Hospital

PETERSON, LEONA — Guymon, Okla.
Northwest Texas Hospital

REED, BARBARA — Las Vegas, N. Mex.
Northwest Texas Hospital

GARRISON, GERALDINE — Amarillo, Texas
Northwest Texas Hospital

GREEN, JOYCE — Dumas, Texas
Northwest Texas Hospital

HALL, VIRGINIA ANN — Dumas, Texas
Northwest Texas Hospital

HARGIS, JAN — New Braunfels, Texas
Northwest Texas Hospital

HERNANDEZ, DOLORES — Hereford, Texas
Northwest Texas Hospital

HICKSON, ELVIRA ROSE — Ft. Defiance, Ariz.
St. Anthony's Hospital

HOLT, JOYCE — Stinnett, Texas
Northwest Texas Hospital

JOINER, DORIS WILMA — Littlefield, Texas
St. Anthony's Hospital

JONES, JANICE KAY — Pampa, Texas
Northwest Texas Hospital

STUDENT NURSES

REED, BETTE KAY — Amarillo, Texas
Northwest Texas Hospital

REYNOLDS, JUNE — Wellington, Texas
Northwest Texas Hospital

REYNOLDS, LINDA — Clovis, N. Mex.
Northwest Texas Hospital

ROBERTS, JEAN — Amarillo, Texas
Northwest Texas Hospital

SMITH, SARA JO — Hereford, Texas
Northwest Texas Hospital

STEHR, SARAH LOUISE — Hereford, Texas
Northwest Texas Hospital

STRANGE, JOY — Silverton, Texas
Northwest Texas Hospital

THOMPSON, LINDA LOU — Amarillo, Texas
St. Anthony's Hospital

TRIGG, MARIE — Borger, Texas
Northwest Texas Hospital

TRUJILLO, CARMEN — Cleveland, N. Mex.
St. Anthony's Hospital

VAUGHAN, SHIRLEY — Kilgore, Texas
Northwest Texas Hospital

WILHITE, KAY — Amarillo, Texas
Northwest Texas Hospital

WILLIAMS, ALADELLE — Canadian, Texas
Northwest Texas Hospital

AC

is

Opportunity

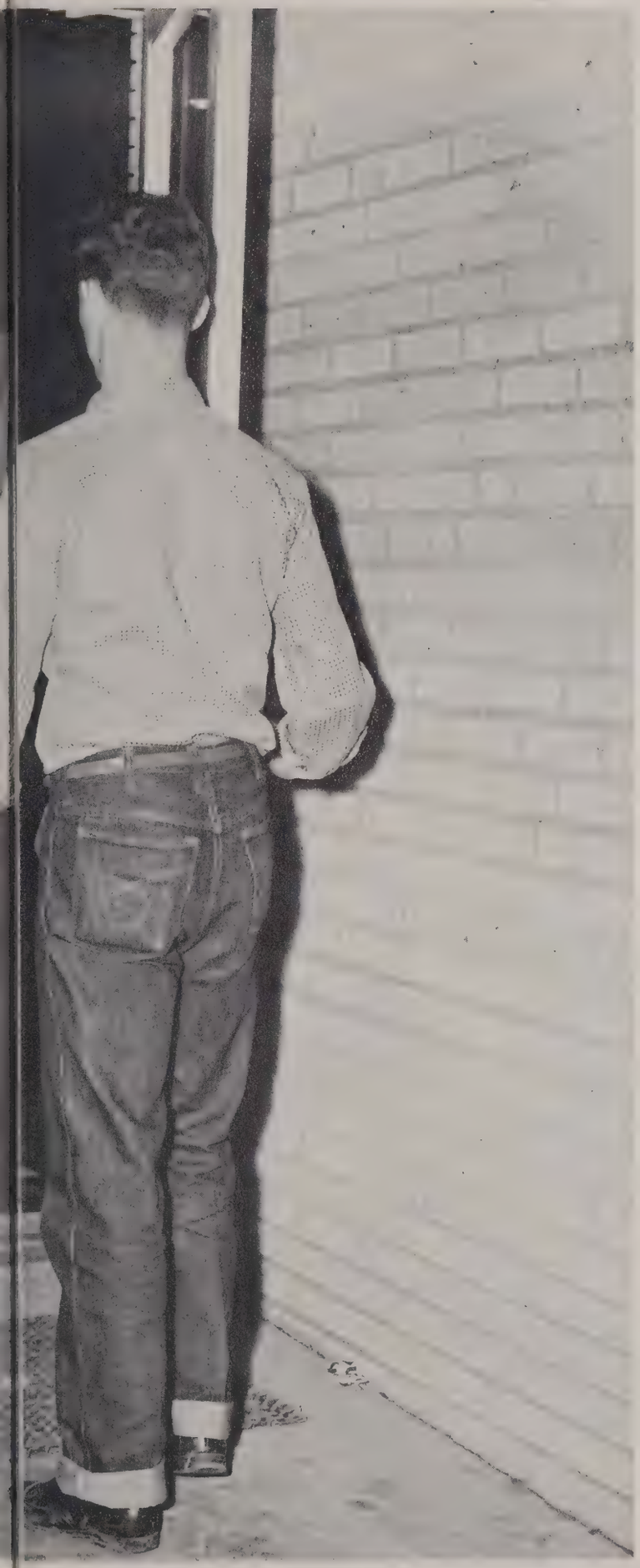

"Opportunity is rare, and a wise man will never let it go by him."

—Bayard Taylor

College does not make our future, but the many available opportunities that we may take advantage of do help. AC offers a lucrative treasure to any who will seek it with determination and persistence. This section is devoted to those opportunities, and to the people who make them possible and worthwhile.

Registration

The first day of college began with an assembly. As all the bewildered freshmen entered the auditorium, they were given numbers, books, and Rangers. Being given all the necessities here, are Ann Wilson, Jane Webb, and Jeanne Reynolds.

The last day of registration was a meeting pledging a sorority or fraternity.

Miss Bobbie Thompson, girls' physical education teacher, checks all possibilities of letting Sydney Parker in her class while two other prospects look on.

The most memorable events to each and every fresh that we all took the two hottest days of 1956.

. . .Confuses Freshmen

Climaxing registration was Open House when we, as students, got to take our parents to school with us and introduce them to all our new instructors and to the administration of Amarillo College.

f all Freshman students interested in

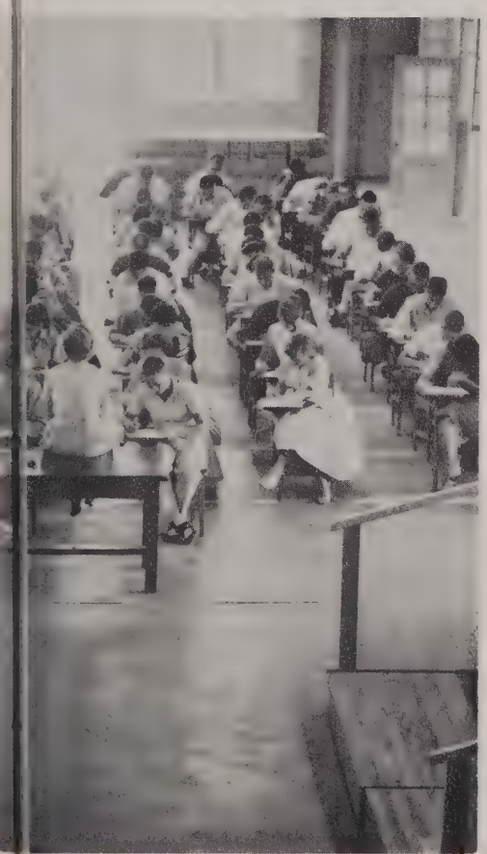

an are the tests, tests, and more tests

Preceding the meeting introducing us to the sororities and fraternities, refreshments were served by Sophomores. Here, Jean Ann Breedlove serves punch to Betty Town, Nell Edwards, and Cecile Gilbreath.

Rush Teas

familiarize prospective members with the various sororities on the campus.

Graciousness personified!

Gamma glories

Kappa kuties

Beauty and grace at the tea table

The epitome of charm

Sigma sweeties

Rush Parties play an important role for freshman girls.

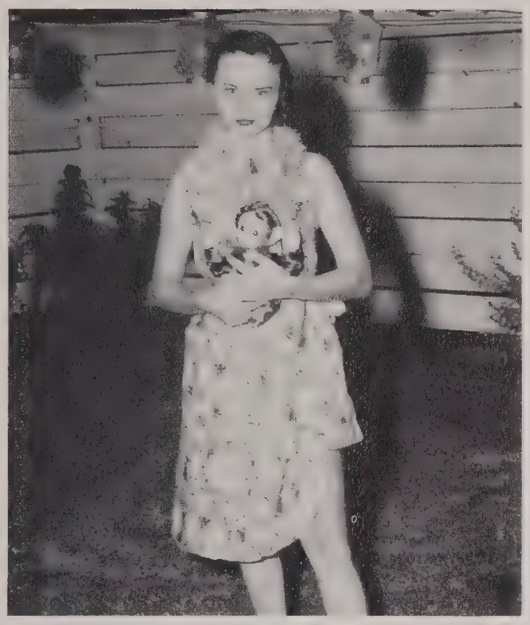

Dona Rorex, queen of the South Sea-Islanders.

Straight from the South Seas

Charlotte Hood, queen of the hobos.

Fresh from the hobo jungle

Mary Ellen McCarter, queen of the Dream Girls.

Spending a few hours in dreamland

Formal

Ple

After the rushees have received bids
accept the invitations by attending
they are officially received as

A moment to remember

Sigma neophytes

A dream come true

Service

dge

› their respective sororities they
ıe formal pledge services where
ledges to the organizations.

At long last

Gamma neophytes

Kappa neophytes

Kappas on a blue Tuesday morning.

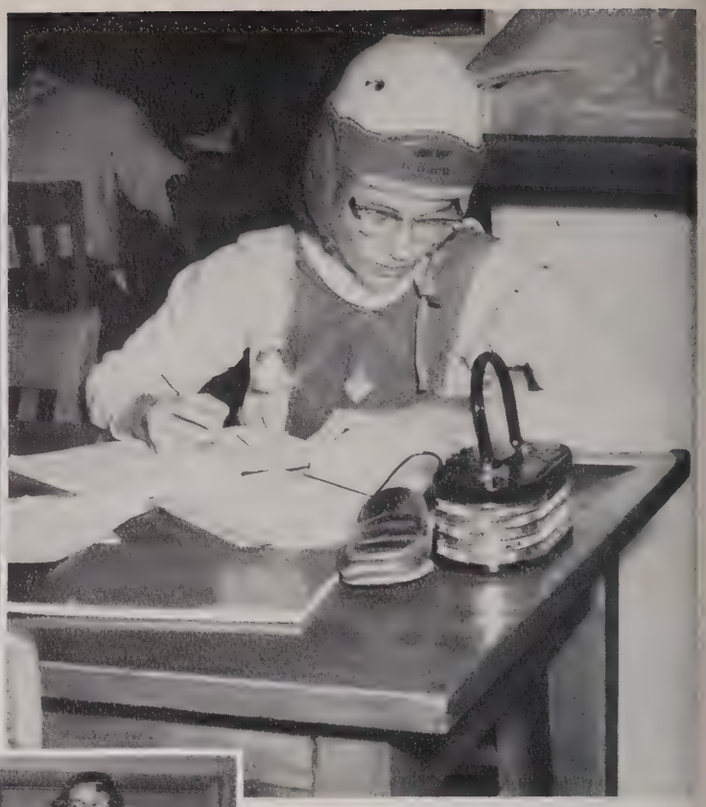

Ann, study before the final work out.

Smoke in their eyes and blisters on their feet—agree Kappas?

Hell

Culminates nine weeks of fraternities.

Southern Sigma Belles

The chosen careers

right and early, Marita Fennimore uses her big feet as an advantage.

Decked out in their Sunday best, these lovely Sigma girls sing a cheerful good morning to their old members.

Week

edging by the sororities and

Wide, wide, world makes an appearance as Gammas come to school in the dress of foreign countries.

the Taus.

Don't tell me that those Gammas actually descended from heaven.

A large crowd of parents, friends, and faculty members were at the dance to see their favorite pledge.

Presen

Ba

The event is the formal dance pledges are presented by

Our favorite presidents were also presented at the beginning. Left to right, Nita Bartlett, Kappa; Patty McKee, Sigma; Tommie Thompson, Gamma.

After having been presented, Nannette Cummings and her escort walked down the candy cane aisle.

tation

11

of the college year, at which
their sororities.

Gamma Theta Chi Sorority

Sigma Phi Chi Sorority

Kappa Delta Chi Sorority

The Gibbs's

Annalee Campbell is being a typical sister in asking Bobby Chilton why he has so many strawberry phosphates.

Pre

"OUR

b
Thornton

Dire
J. C. McD

Amarillo Colle

November

CHARA

Stage Manager ..... David O'Keefe
Dr. Gibbs ..... Glen English
Joe Crowell ..... Jerry McDonough
Howie Newsome ..... James Bailey
Mrs. Gibbs ..... Nancy Bourn
Mrs. Webb ..... Myrna McDaniel
Wally Webb ..... David Witcher
George Gibbs ..... Bobby Chilton
Rebecca Gibbs .... Annalee Campbell
Emily Webb ..... Terri Forbes
Professor Willard .. Siegfried Streufert
Mr. Webb ..... Charles Broomhead

Carroll Bains and Turtle
the fact that Grovers
best ball player it ever

Terri Forbes gives Charles Broomhead a fatherly kiss just after telling him she does not listen to what he says.

College Players

ent

TOWN"

Wilder

tor
ONOUGH

e Auditorium

5th - 16th

TERS

Woman in the Audience . Terry Roberts
imon Stimson ..... Manuel Duke
Mrs. Soames ..... Carolyn Collins
Constable Warren ... Douglas Werner
i Crowell ..... Carroll Bains
am Craig ..... David Witcher
be Stoddard ..... Carroll Bains
eople of the Town .... Jeanette Funk
Liz Jones
Sondra Kerr
Judy Larson
Ann Parker

ailey are discussing
orners is losing the
ad.

The Webb's

Myrna McDaniel informs David Witcher that books are not allowed at the table while Terri Forbes goes through the motions of eating her breakfast.

David O'Keefe has just performed the wedding ceremony.

Homec

Homecoming Queen
NELL EDWARDS

Old friends register for Homecoming Activities to
Freshman Favorite, has changed from a Badger

Everyone seemed to enjoy seeing old friends and meeting new friends who are carrying on the fine traditions of Amarillo College.

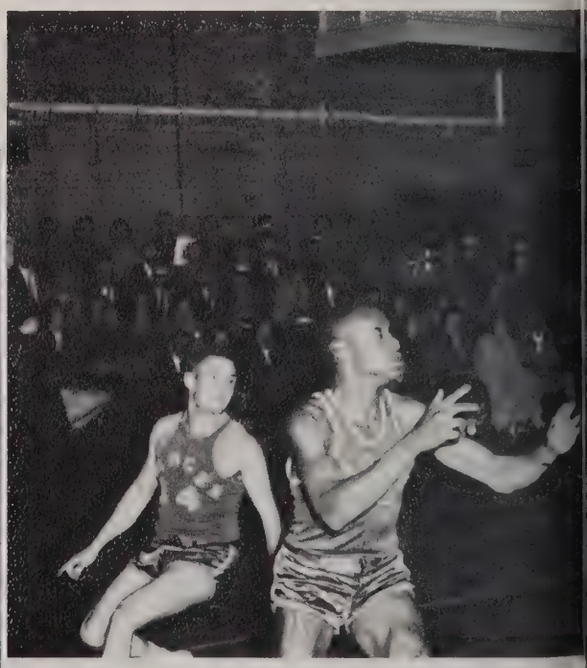

Cordell Brown shows the exes how to win a
climaxed Homecoming, the exes played
consisting of thirteen players . . . Still

oming

ow throughout the day. David Bectel, last year's
ar service man.

Homecoming Queen
PATTY McKEE

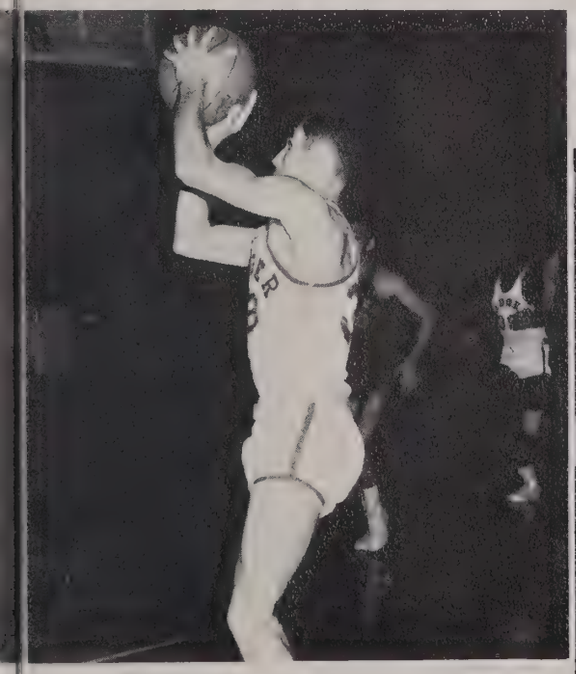

me. At the Varsity-Exes game, which
last three minutes by their own rules,
y lost.

"Well, how in the world have you been?" This is the greeting that Coach Myers gives to some ex-Badgers back for Homecoming.

Annual Class Day. . . . the Climax of Spring . . ., and student anticipation.

When the long awaited day arrived Darla Hawkins, editor, passed out annual number one to Marjorie Cook.

Sue Patterson, June Williams, Betty Ridings and Janet Cleek take time out to write each in her own way, "Remember me."

While waiting in line for their annuals, D'Ann Slaughter and Jack Veres get a quick preview of Ann Mazurek's.

Students, annuals, pencils, pens and kind words galore.

So this is talent?

An assembly was held to give the students an opportunity to show their talent. Results are portrayed in the following pictures:

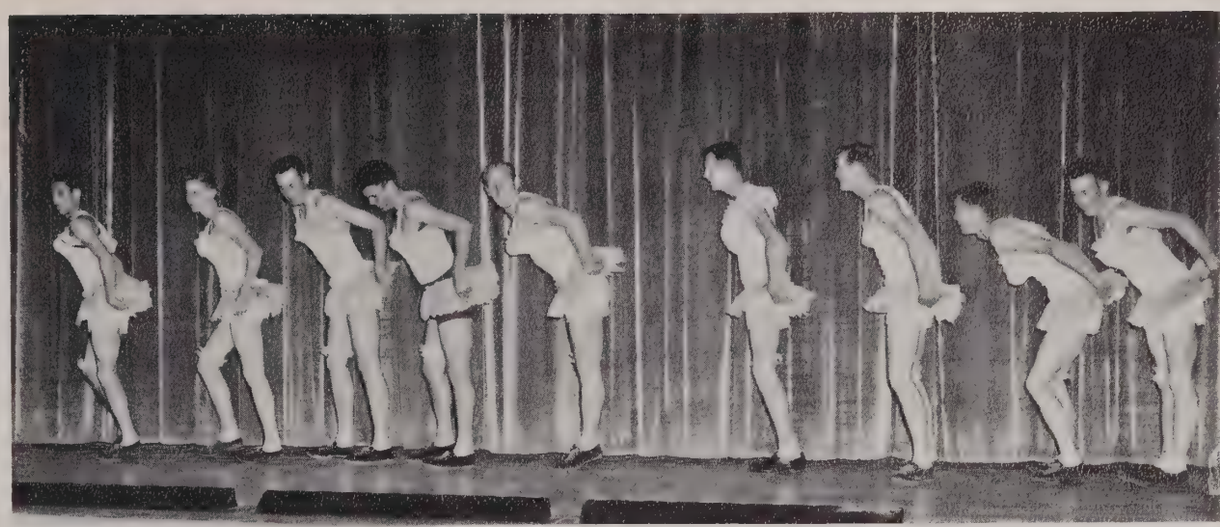

The Tau Delta chorus boys strut their stuff . . .

While Joan Crawford twinkles her toes . . .

And Myrna McDaniel warbles like a canary . . .

And the "Mad Hatters," alias the Berg sisters, cap the show with popular songs.

Corrigan Dance

TONIGHT IS THE BIG NIGHT for all the boys. So this is one dance they can enjoy because the girls pay for everything. Gosh! do the boys really eat? . . .

PRINCE CHARMING GERALD REID and all his lovely maids. Not bad . . . Is it Johnny?

THE BIGGEST MOMENT IN JERRY WHEELER'S LIFE. He is crowned Corrigan King by Kathy Reynolds and not only is he King, but look at all the lovely ladies in His Royal Court.

EACH YEAR CORRIGAN WEEK is sponsored by Kappa Delta Chi Sorority. The girls make all the dates and also finance them. Climaxing the week is the Corrigan Dance where a Corrigan King and a Prince Charming are chosen by a penny vote. The dance was semi-formal.

Sweetheart Dance

SWEETHEART DIAN WHITECOTTON
of Sixth Column

SWEETHEART RUTH BERG
of Sigma Alpha Delta

SWEETHEART ANNALEE CAMPBELL
of Tau Delta

ELL! WELL! SUCH PRETTY SMILES FROM SUCH PRETTY young ladies and gentlemen. Not only did everyone look so beautiful and handsome, but the punch and cookies were enjoyable.

PHIL PHILLIPS ORCHESTRA made the merry music for the dancing couples at the Sweetheart Dance.

THE SWEETHEART DANCE was formal and the invitation was an all-college one. Dr. C. H. Clawson acted as supervisor for this years dance. Working with Dr. Clawson, was Clarke Garnsey, Bob McGaughy, and Gary Griffith, in charge of decorations. The decorations had a Valentine motif.

Mardi

Larry "Egghead" Hurt

Student Council raises money at the

"Hog-calling champion," Mike Gholston, uses his ability to bring in customers.

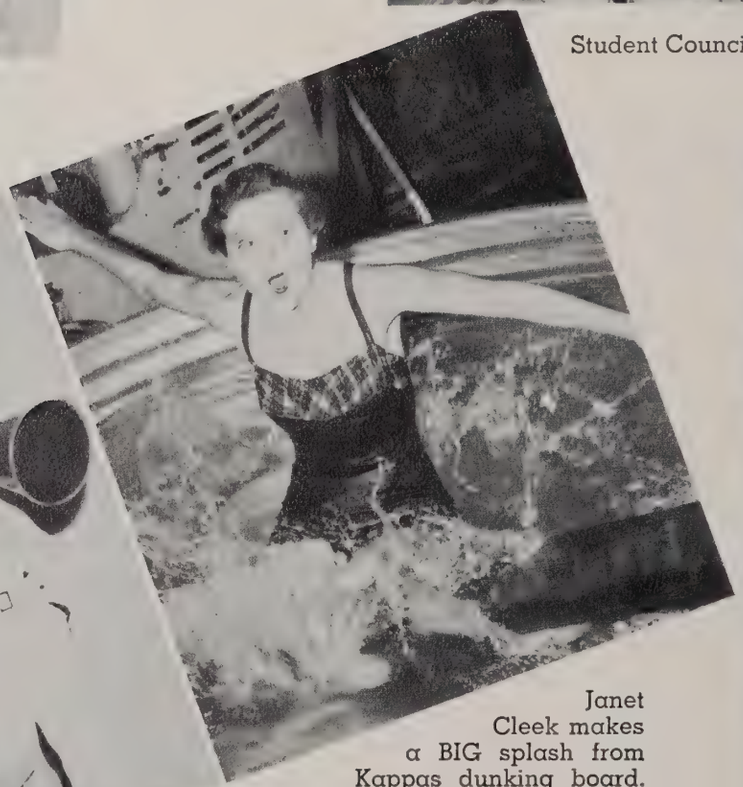

Janet Cleek makes a BIG splash from Kappas dunking board.

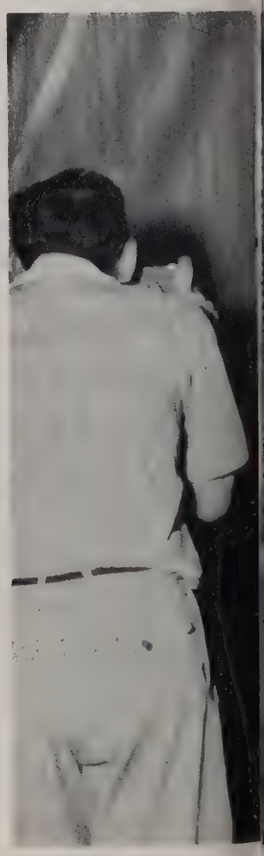

The real character

Gras and . . . . Fun for all

Every year College organizations join in putting on a carnival to provide fun and to raise funds. The events the last time held in the Creative Arts Building, included side shows, raffles, egg throwing contests, a dunking board, girlie show, bingo, etc.

Mardi Gras

shows through

Gamble with the Gammas.

Janelle Bassett says, "An apple a day keeps the doctor away."

AC

is

LiFE

"To be happy is not the purpose of our being, but to deserve business."

—Fichte

Although most of the time AC busies itself quietly as an institute of higher learning, there are many lighter moods, moments, and activities.

The alleged credo of American colleges is, "Don't let your studies interfere with your education," and AC shows evidence that there is an element of truth in the credo.

Memorable indeed are the fun, laughter, romance, and honor that are a vital part of AC life.

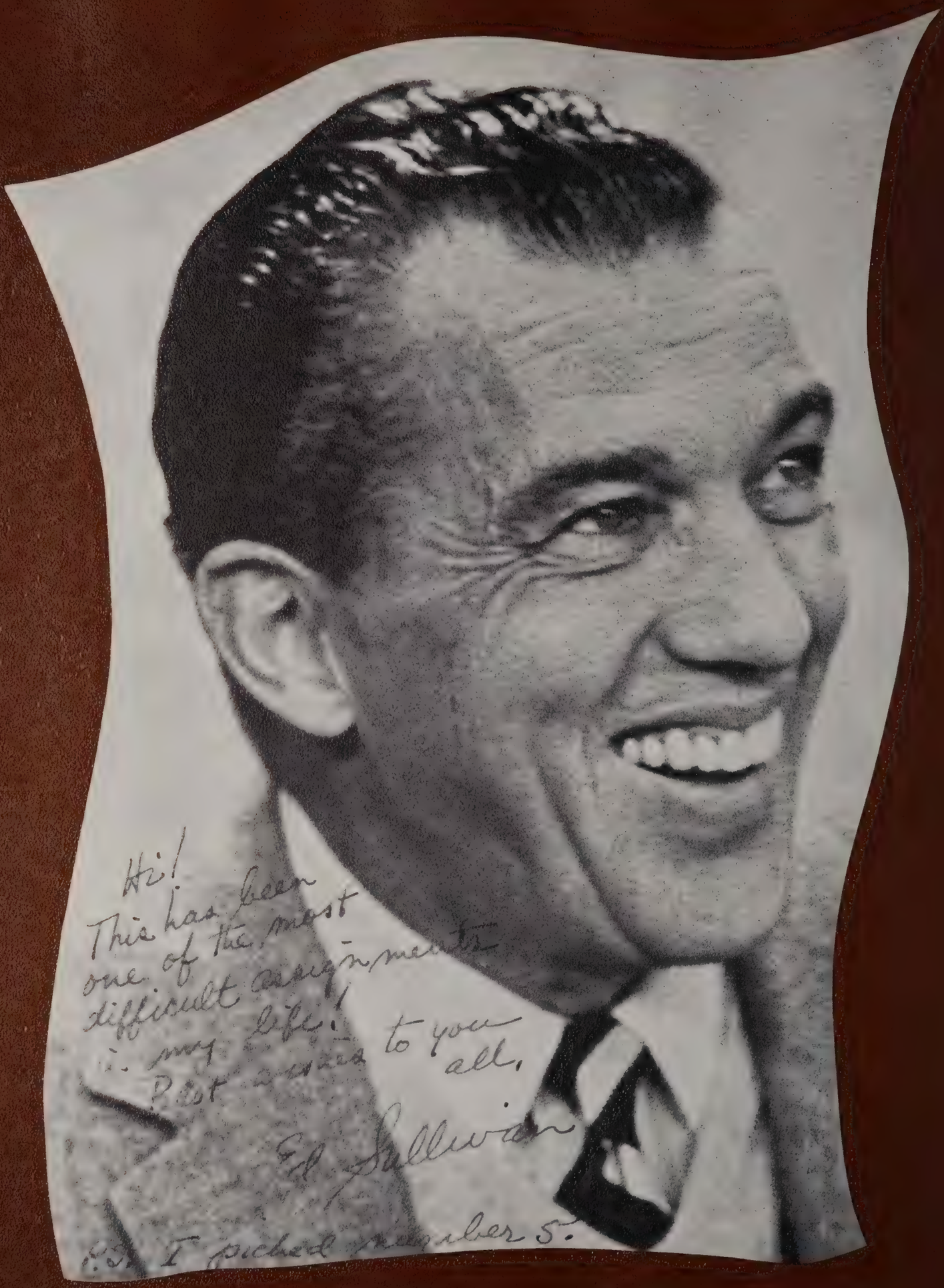

MR. ED SULLIVAN kindly accepted to choose the college beauty from a selection of pictures sent to him. The names of the girls were not sent. Our thanks to Ed Sullivan for his time and for his graciousness in choosing the beauty.

Miss Amarillo College

Miss Patty McKee

College Beauty

Ilene Perry No. 5

Beauty Nominees

Bettye Roberson No. 6

Sandra Oates No. 3

Beauty Nominees

Ruth Berg No. 1

Sherra Dunn No. 7

Beauty Nominees

Marjorie Cook No. 2

Cordelia Harris No. 4

Sophomore Favorite

Alynda Hudspeth

Sophomore Favorite

Cordell Brown

Freshman Favorite

Annalee Campbell

Freshman Favorite

Fred Combs

AC-lebrities

JUDY LARSON . . . is a member of Kappa Delta Chi Sorority and was awarded a trophy for being best pledge. She is an active student at AC, and is a favorite of both her teachers and friends. She is secretary-treasurer of College Players, treasurer of the Newman Club and was chosen girl of the month for January by the B&PW.

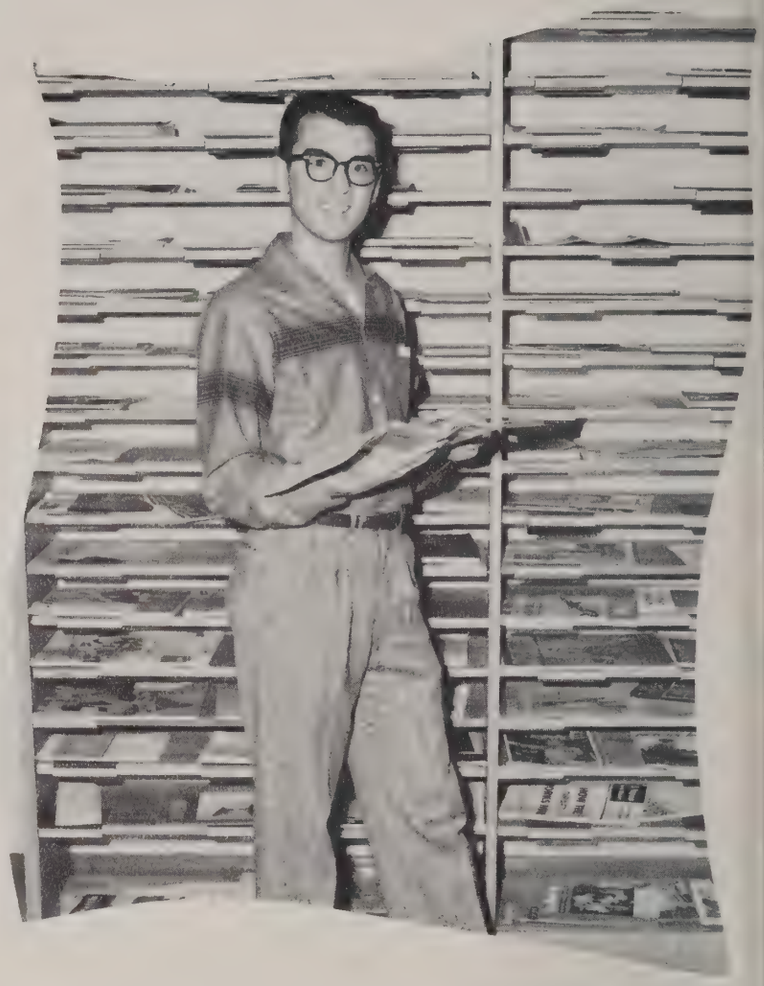

BOB PANDO . . . is a member of B. S. U. and plans to be on the track team. Bob is planning to attend Summitt College in Ville Platte, Louisiana. He is a member of the Tau Delta Fraternity, and college Y.

DOLPHIA DAWSON . . . is an outstanding freshman both in scholastic rating and personality. She served as secretary of the Freshman Class and social chairman of F. T. A. Dolphia is a member of B. S. U. and co-publicity chairman of College Y. She is an active member of Kappa Delta sorority, and a member of Phi Theta Kappa.

AC-lebrities

ROSE MARIE POLK . . . is an outstanding student at Amarillo College. Rose is editor of the Palo Duro, member of the Student Union Board, member of College Y and B. S. U. She is a member of Beta Phi Gamma and an active member of Sigma Phi Chi Sorority. Rose is also a member of the Young Democrats Club. She is known for her warm, friendly manner to all her fellow students.

FRED COMBS . . . is a favorite of all, his outstanding personality and friendliness are a constant pleasure around the campus. Freddy is an active member of the Tau Delta Fraternity and was elected its president at semester. Besides being active in the fraternity he is a member of Student Council, and is Freshman Favorite.

"TURTLE" BAILEY . . . served as Freshman Class president this year. Turtle is a member of College Players and was part of the cast of "Our Town." He is a member of Delta Psi Omega, B. S. U. and Sigma Alpha Delta Fraternity. He is one of AC's most liked students.

AC-lebrities

PATTY McKEE . . . besides being president of her sorority, Sigma Phi Chi, is Miss Amarillo College. Patty is secretary-treasurer of Panhellenic Council, a member of College Y, and Homecoming Queen. Patty's traits of leadership and friendliness will cause her to always be remembered.

LARRY HURT . . . is a cheerleader, and served as president of the Badger Club. Larry is a very active member of College Y, and is first vice-president of B. S. U. During the year he served as reporter for his fraternity, Tau Delta. He is vice-president of the Sophomore class, and vice-president of the Engineering Society.

JANETTE RAMSEY . . . has made a name for herself as one of AC's outstanding students. Her will to do and to help others is an enviable trait. Janette is president of College Players, and a member of Delta Psi Omega. She is secretary of Phi Theta Kappa, and secretary of Student Council, and serves as secretary-treasurer of the Texas Junior College Student Council Association. Janette is a member of Kappa Delta Chi sorority.

AC-lebrities

BETTY RIDINGS . . . served as managing editor of the Ranger and president of Beta Phi Gamma. Betty is an active member of her sorority, Kappa Delta Chi, and served as second vice-president. She is an outstanding figure on AC's campus and will be long remembered for her enthusiasm and ability.

LYNN HUNT . . . is president of the Newman Club, and served as president of his fraternity, Tau Delta. Lynn is one of AC's friendliest and well liked students. He is a member of the Badger Basketball team, and Badger Club. He served as vice-president of Student Council, and is a member of Phi Theta Kappa.

CORDELL BROWN . . . is one of AC's most valuable basketball players, and is a member of the Badger Club. He is president of the Sophomore Class, and served as vice-president of his fraternity, Tau Delta. Cordell is known for his friendliness and has always a good word for everyone.

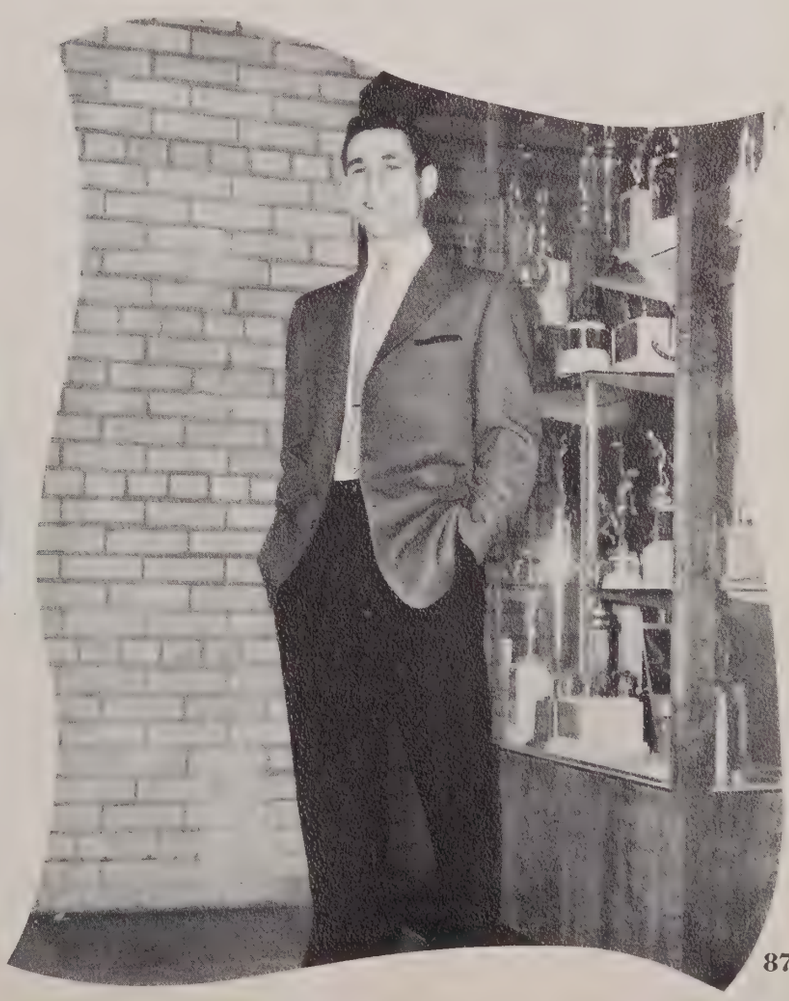

AC

is

LEADERSHIP

"The worth of a state in the long run, is the worth of the individual composing it."

—J. Stuart Mill

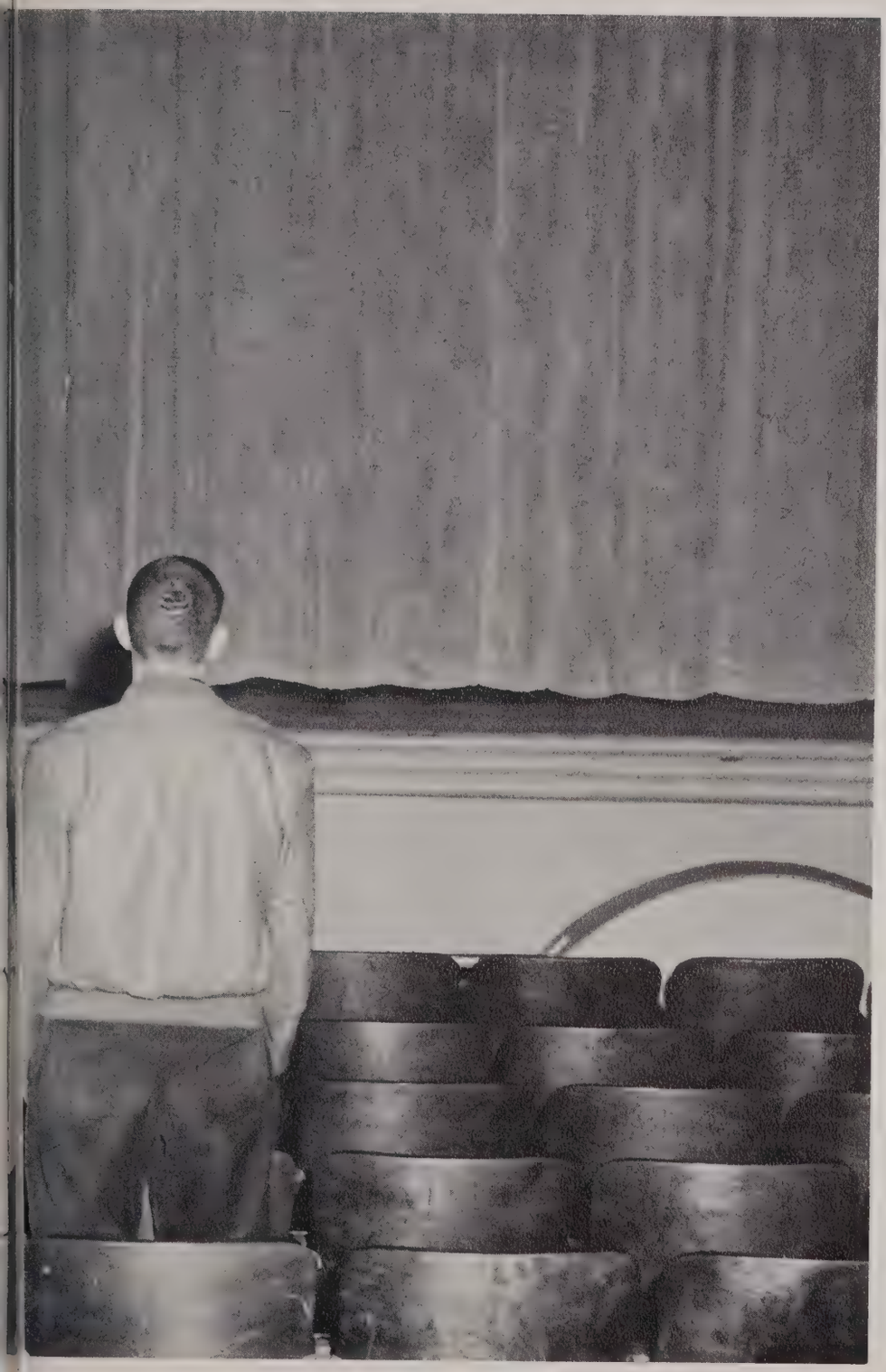

Organizations play a prominent part in the social and educational life of AC students. Organizations bring about a closer relationship among the students and provide additional Christian fellowship. Faculty members sponsor all organizations on our campus. This enables them to become better acquainted with the members of their clubs and of their classes.

STUDENT COUNCIL

fosters congeniality among students, promotes friendliness between student body and faculty, supervises all-college activities, and accepts dates for the student calendar.

Membership is divided equally among men and women, freshmen and sophomores, elected by the student body.

Sponsor
WILLIAM A. PATMAN

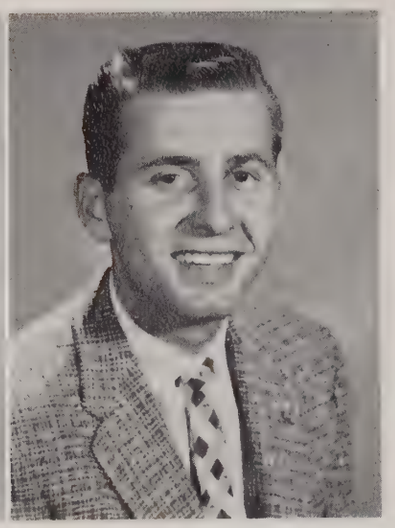

President
BRUCE HARRIS

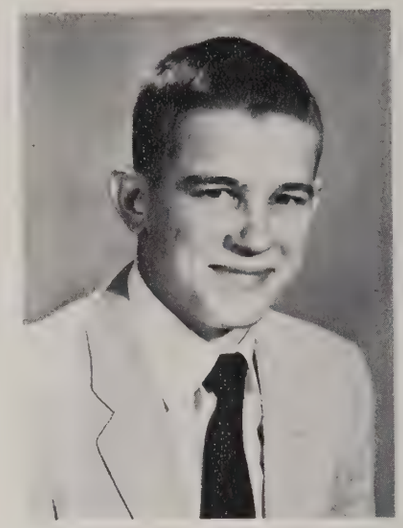

Vice-President
LYNN HUNT

Secretary
JANETTE RAMSEY

BETTIE BOONE

FRED COMBS

TERRI FORBES

JANE KEATHLEY

RAY RUSSELL

STUDENT UNION BOARD

was established to plan and regulate the use of the Student Union Building and to act as hosts there. It organizes the Union programs, enforces regulations concerning use of the facilities and endeavors to relate Union activities to the needs of all the students.

Dean of Men
C. H. CLAWSON

Dean of Women
GALE CROWNOVER

Dean of College
JOSEPH B. DAVIS

President of Freshman Class
MELTON (TURTLE) BAILEY

Representative of Student Council
BETTIE BOONE

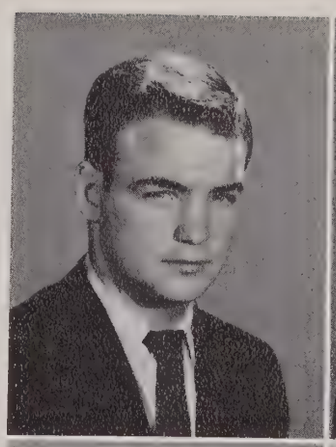

President of Sophomore Class
CORDELL BROWN

Sponsor of Student Council
WILLIAM A. PATMAN

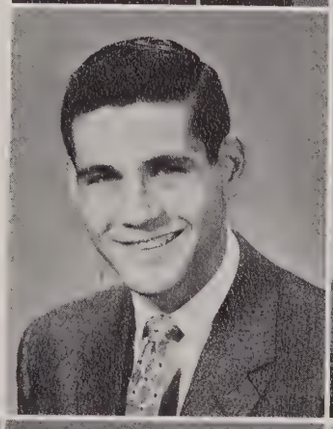

Editor of Annual
ROSE MARIE POLK

Editor of Paper
BETTY RIDINGS

Representative of Instructors Association
JOE F. TAYLOR

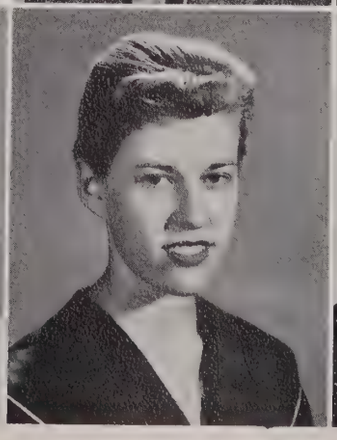

THE RANGER

is published bi-weekly, holdiays and examination periods excepted, by the students of Amarillo College, with the sole purpose of giving news of the college to its students.

Sponsor
NED TOOMEY

Photographer
ALVIN H. DELL

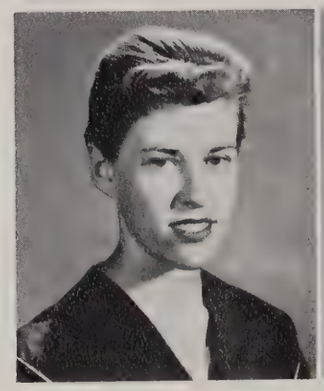

Editor
BETTY RIDINGS

Business Manager
KAY KRAHN

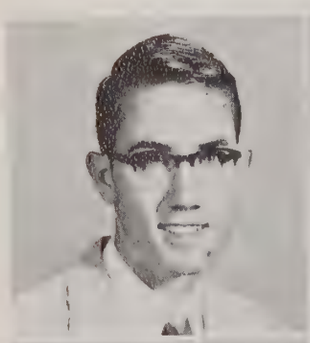

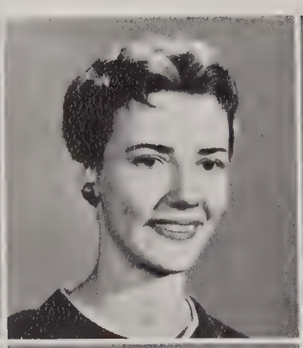

NEAL SHULL
BOB BULLOCK
NITA BARTLETT
BETTIE BOONE

JEAN ANN BREEDLOVE
BETTY BROWN
ANNE COLLINS
OREL DUGGER

MANUEL DUKE
MARILYN MATNEY
MARY RUTH McSWAIN
LINDA MOCK

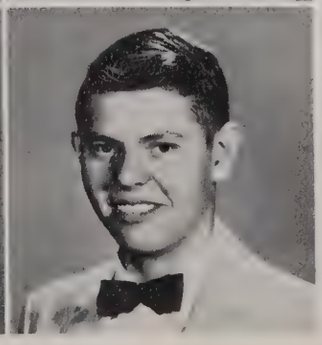

SUE PATTERSON
KATHY REYNOLDS
BARBARA RICKETTS
MIKE PROSSER

PALO DURO

official student annual, portrays the various phases of life in the college. With the exception of three years, the yearbook has been published continuously since the first issue in 1930. Under the direction of a faculty sponsor, the annual is edited and published by students.

Sponsor
NED TOOMEY

Editor
ROSE MARIE POLK

Assistant Editor
TERRI FORBES

Photographer
ALVIN H. DELL

Business Manager
KAY KRAHN

BOB BULLOCK

BETTY BROWN

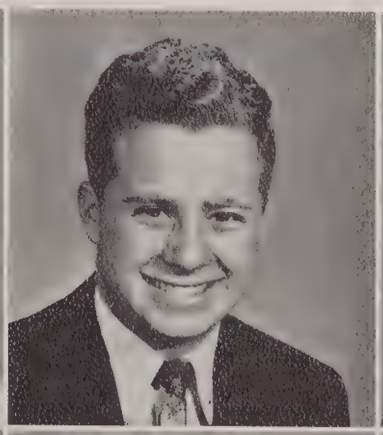

ANNE COLLINS

MANUEL DUKE

PEGGY NELSON

SYDNEY PARKER

BARBARA RICKETTS

PHYLLIS SoRELLE

COLLEGE PLAYERS

was organized in September, 1940. Each year the organization has charge of for this year included two three-act plays and three original one-act plays. fraternity.

Sponsor
J. C. McDONOUGH

President
*JANETTE RAMSEY

Vice-President
CHARLES BROOMHEAD

Treasurer
JUDY LARSON

TURTLE BAILEY*

CARROLL BAINS*

NORMA BERG

RUTH BERG*

NANCY BOURN*

EMILY BUHRKUHL

BOB CHILTON

CAROLYN COLLINS*

CELIA CREAMER*

DOLPHIA DAWSON

MANUEL DUKE

the production of the dramatic presentations of the college. The presentations
The College Players is affiliated with Delta Psi Omega, a national dramatic

* Members of the Delta Psi Omega organization are identified by asterisks beside their names.

CAROL EDGAR
GLEN ENGLISH*
TERRI FORBES
CORDELIA HARRIS

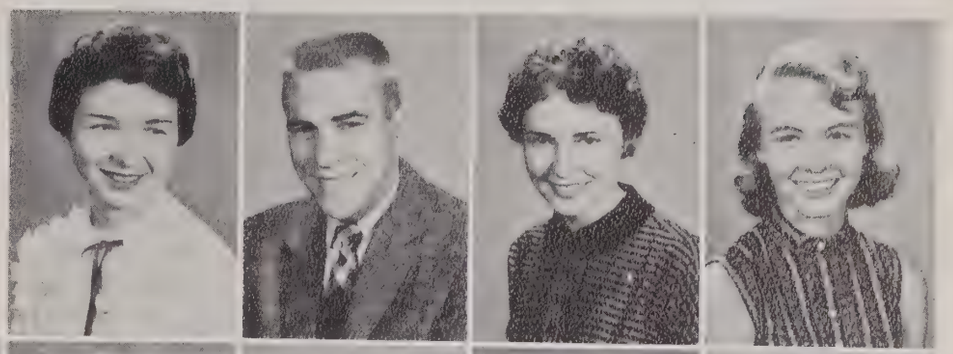

ALYNDA KAY HUDSPETH
JANETTE FUNK*
LIZ JONES*
JANE KEATHLEY
SONDRA KERR*

T. J. KOONTZ
MYRNA McDANIEL*
DAVID O'KEEFE
ANN PARKER*
SYDNEY PARKER*

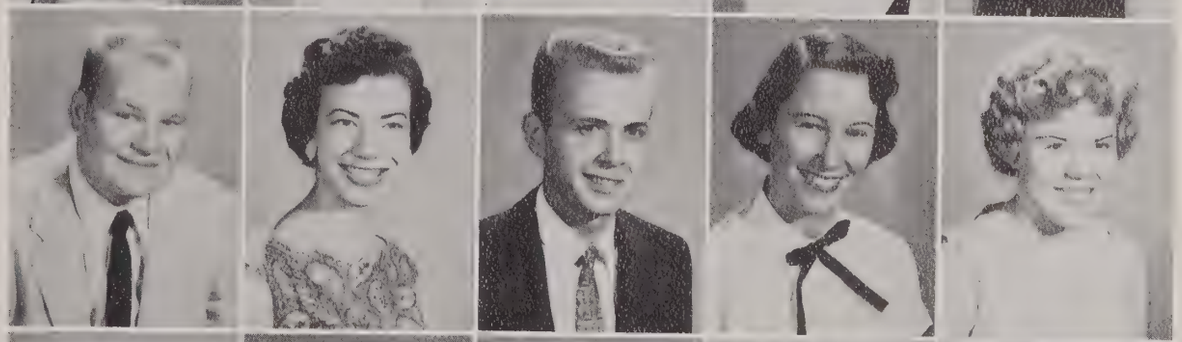

PAT PATTERSON
SANDY PENDLETON
TERRY ROBERTS*
DONA ROREX
PHYLLIS SoRELLE

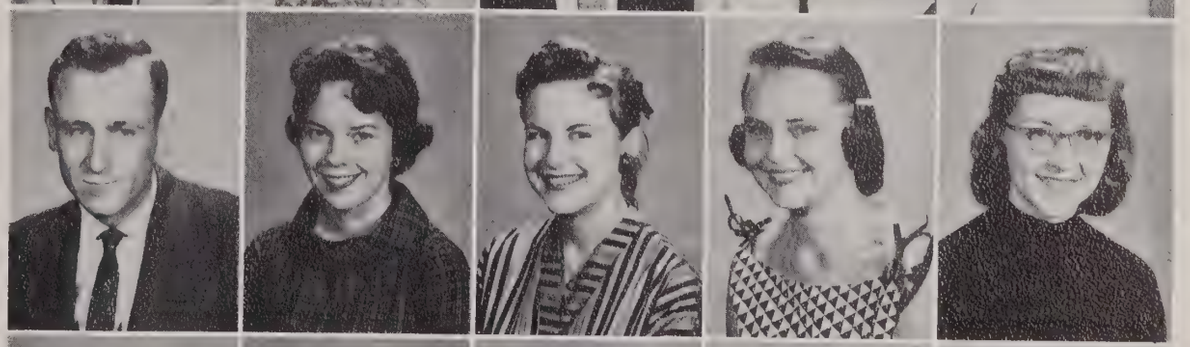

LOIS STORRS
SIEGFRIED STREUFERT*
DWAIN TEDFORD*
DOUGLAS WERNER
BUDDY WITCHER*

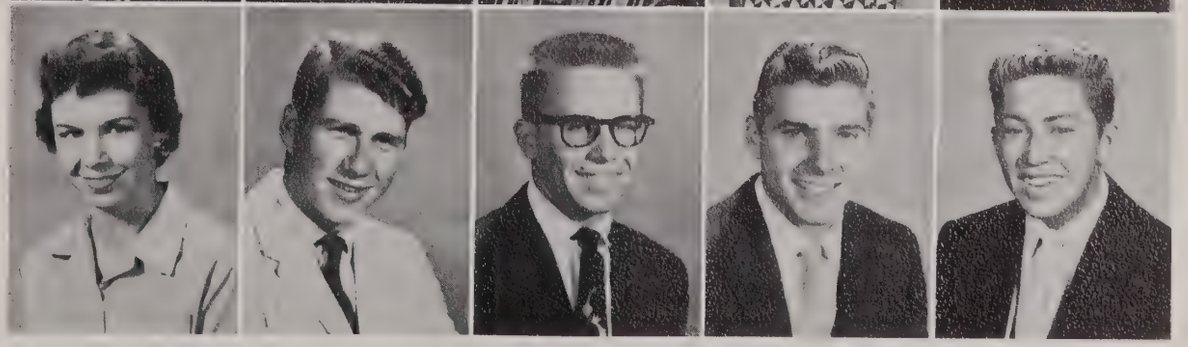

FUTURE TEACHERS OF AMERICA

is an active pre-professional organization whose aim is to aid its members in preparing for teaching through study, social activities, and professional contacts.

Sponsor
MRS. LINNIE REDFERN

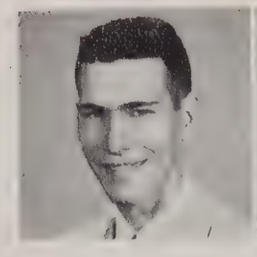

President
HARRELL STEVENS

Vice-President
TOMMIE THOMPSON

Secretary
JUNE WILLIAMS

Treasurer
ANNALEE CAMPBELL

NANCY BOURN
JANE BUTTERFIELD
MRS. LOLA CONLEY
CELIA CREAMER

MARY LOUISE CROWDER
SUE DANIELS
DOLPHIA DAWSON
ARLINE DETTEN

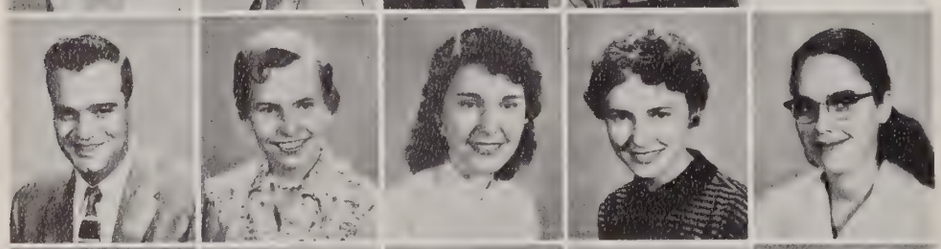

NED DOLLAR
BETTIE BOONE
MERL ELDRIDGE
TERRI FORBES
JOYCE HAWK

PAT HODGE
BETTY KEEL
ELAINE LEWIS
DAVIS LOWERY
JACK MARTIN

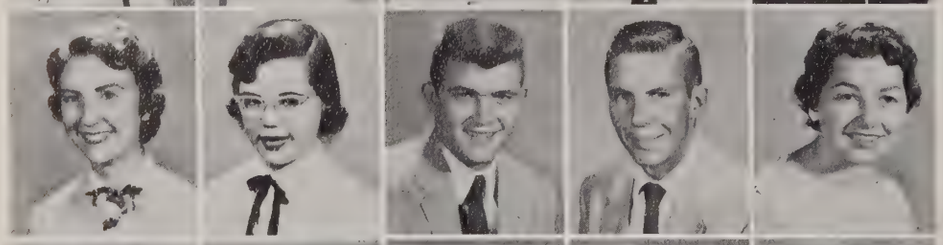

MARY ELLEN McCARTER
PEGGY NELSON
BOBBY ORME
DON POWELL
ALVEETA REEVES

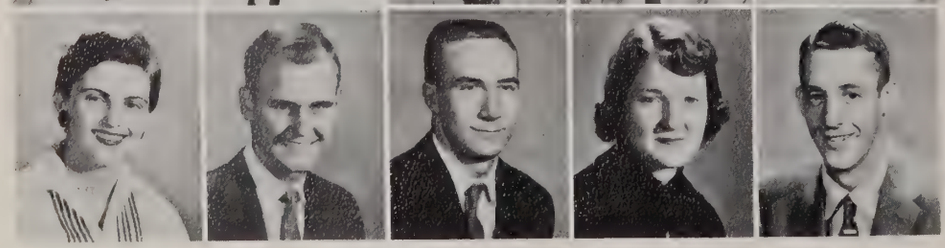

BETTYE ROBERSON
CHARLES SADLER
ROYCE SPENCE
BONNIE TRICE
BILLY WHITE

BETA PHI GAMMA

The Upsilon Chapter of Beta Phi Gamma, the Press Club, was organized in 1940. The members of the organization take a leading part in editing the Ranger and the Palo Duro.

Sponsor
MISS 'BETH MIESSE

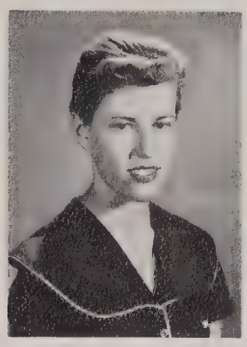

President
BETTY RIDINGS

Vice-President
JANETTE RAMSEY

Secretary
ANNE COLLINS

NITA BARTLETT
BETTIE BOONE
JEAN ANN BREEDLOVE
BETTY BROWN
BOB BULLOCK

OREL DUGGER
MANUEL DUKE
TERRI FORBES
CORDELIA HARRIS
JANE KEATHLEY

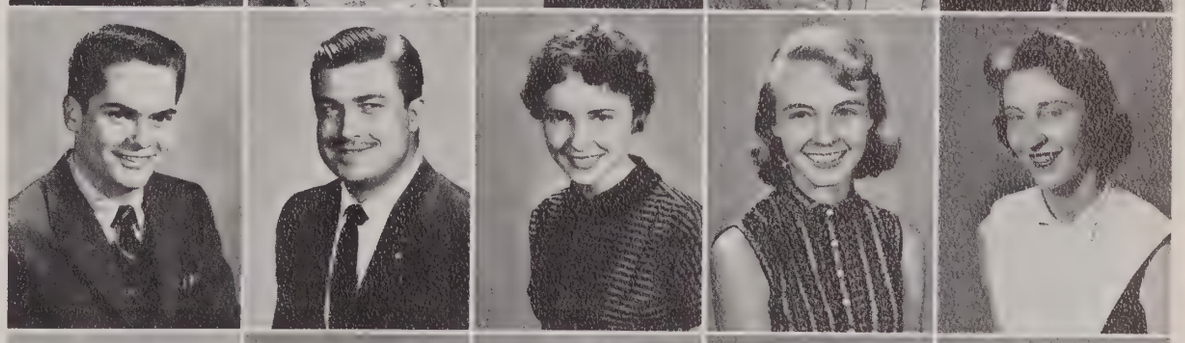

KAY KRAHN
MARILYN MATNEY
MARY RUTH McSWAIN
SUE PATTERSON
ROSE MARIE POLK

MIKE PROSSER
KATHY REYNOLDS
BARBARA RICKETTS
PHYLLIS SORELLE
NEAL SHULL
LINDA MOCK

BAPTIST STUDENT UNION was organized in 1951. Its purpose is to train college youths for Christian leadership and to extend the influence of the church to the campus. It provides a devotional program, wholesome social life, and Christian vocational guidance in the school.

HARDY STEVENS
Sponsor

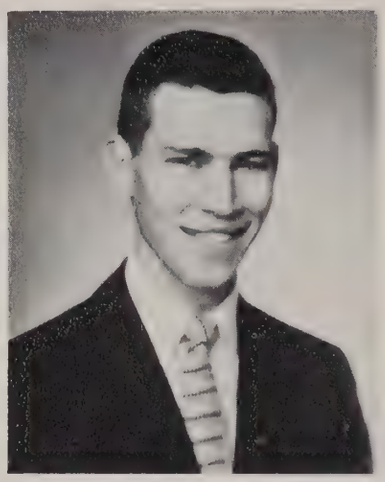

HARRELL STEVENS
President

LARRY HURT
First Vice-President

JOAN BARNWELL
Second Vice-President

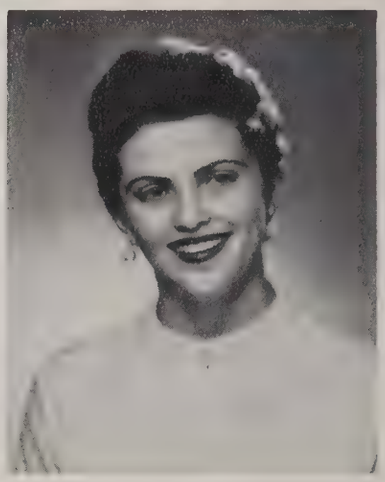

BETTYE ROBERSON
Secretary

DOLPHIA DAWSON
Publicity

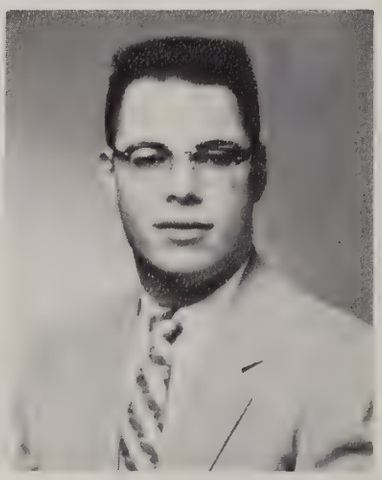

LEON HUDSON
Music

DONNIE BOYD
Missions

COLLEGE Y

is an organization to which all interested students are welcome. Meeting weekly, the Y strives to promote programs which include a variety of speakers, devotionals, social activities, and social projects.

Vice-President
LIZ JONES

Sponsor
HARDY STEVENS

President
DONNIE BOYD

Secretary-Treasurer
MARITA FENNIMORE

Fellowship Chairman
BOB PANDO

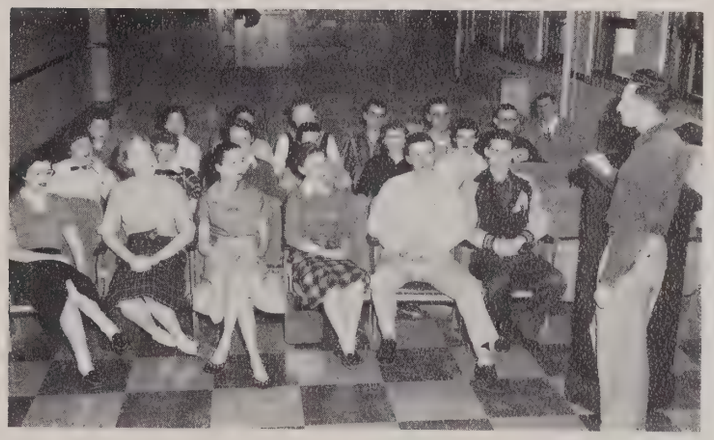

This lively looking group is what keeps College Y well known. They work together in close Christian fellowship and strive to build up better relations among the students and the faculty.

Devotional Chairman
PEGGY NELSON

Marita and Donnie give Mr. Ned Linegar, Area Representative for World University Service from Dallas, the check for Hungarian Relief. The money was raised by a Pie Supper with an open invitation to everyone. Highlighting the evening was the selection of a CRUMB KING & QUEEN. The reigning king and queen were Annalee Campbell and Pat Patterson.

NEWMAN CLUB

The Newman Club of Amarillo College was organized in November, 1947, and is but a unit of the National Catholic organization, which is called the Newman Federation.

The Purpose of the club, is to deepen the spiritual and enrich the temporal lives of its members through a balanced program of religious, intellectual, and social activities.

The Amarillo College Newman Club was host to the annual South Central Provience Newman Club convention which was held in Amarillo, March 1, 2, 3, on Amarillo College campus.

REV. KEVIN HAND
Chaplain

ROBERT P. CARTER
Sponsor

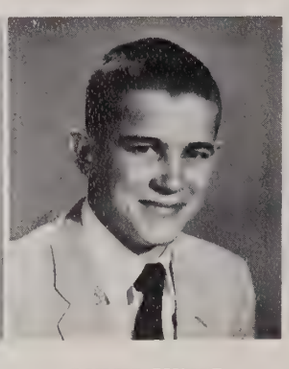

LYNN HUNT
President

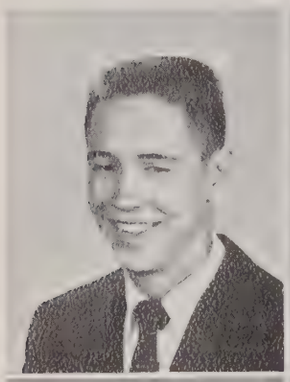

JIM BOLENBACH
Vice-President

EMILY BUHRKUHL
Secretary

JUDY LARSON
Treasurer

MARY ELLEN BANASIK

NORMA JEAN BERG

RUTH ANN BERG

HOWARD BIRKENFELD

BOBBY BROWNLY

ARLINE DETTON

TERRI FORBES

JEANETTE FUNK

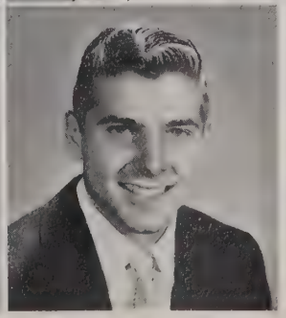

JACKIE KEEVER

ALFRED KOETTING

BEN WELLS

DOUGLAS WERNER

BADGER CLUB is an honorary organization composed of students who have been awarded the "A" for completion in varsity athletics. The club has for its major objectives the promotion of better scholarship, the promotion of social activity, and the support of all college affairs. Pledges are nominated and elected to membership by active members of the organization.

Sponsor
ROBERT PAUL CARTER

President
LARRY HURT

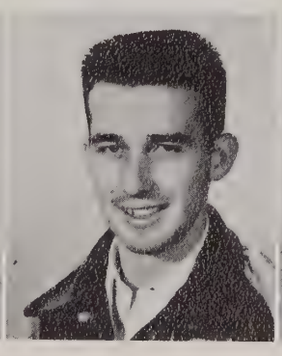

Vice-President
DON HODGE

Secretary
JUNE WILLIAMS

Treasurer
JANET CLEEK

Sergeant-At-Arms
BILL SHELLBERG

DONNIE BOYD

JOHNNY BROOM

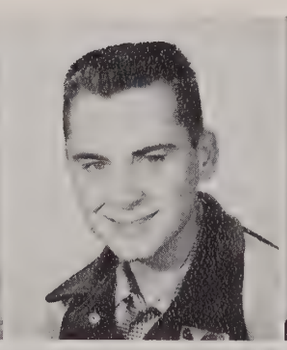

CORDELL BROWN

HOWARD CONDREN

GARY HOWELL

LYNN HUNT

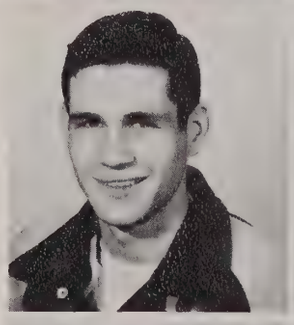

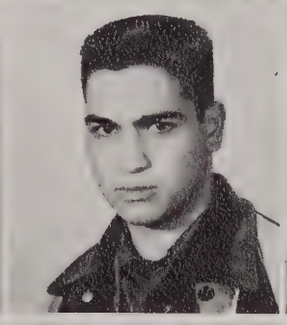

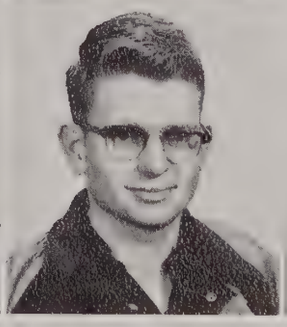

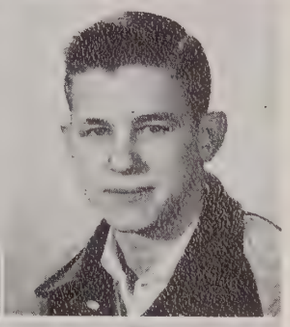

JIMMY LILL

JERRY MANNING

JACK MARTIN

MARILYN MATNEY

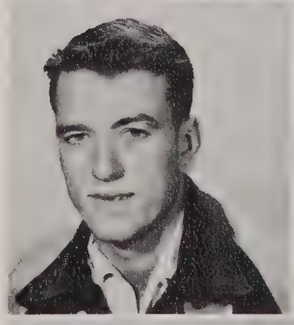

DENNIS MILLER

REUBEN PALACIO

ANN SMITH

HARRELL STEVENS

BOBBY SWANK

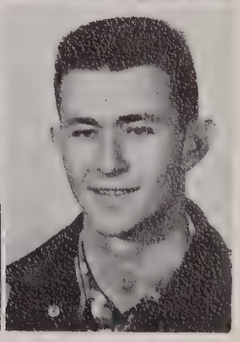

PANHELLENIC COUNCIL

is composed of a sophomore representative and the sponsor of each Greek-letter organization on the campus. The purpose of the council is to secure cooperation between the fraternities and sororities and between these organizations and the administration, and regulates members' activities.

Chairman
GALE CROWNOVER

Dean of Men
C. H. CLAWSON

Secretary, Sigma Phi Chi Representative
PATTY McKEE

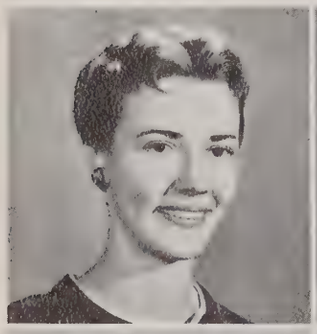

Kappa Delta Chi Representative
NITA BARTLETT

Sigma Phi Chi Sponsor
LORAINE BRUCE

Kappa Delta Chi Sponsor
AMOGENE DeVANEY

Sixth Column Sponsor
CLARKE GARNSEY

Sixth Column Representative
BRUCE HARRIS

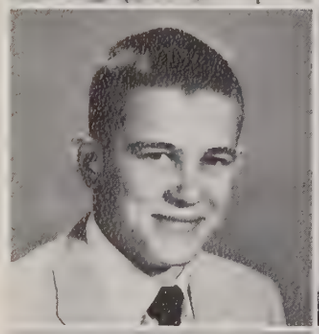

Tau Delta Representative
LYNN HUNT

Sigma Alpha Delta Representative
PAT PATTERSON

Gamma Theta Chi Sponsor
JONNIE ROWAN

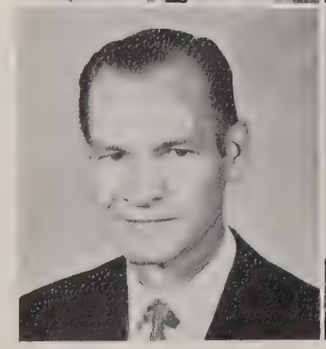

Sigma Alpha Delta Sponsor
RAY SMALL

Tau Delta Sponsor
JOE TAYLOR

Gamma Theta Chi Representative
TOMMIE THOMPSON

PHI THETA KAPPA

The local Beta Eta Chapter of Phi Theta Kappa, national honor fraternity, was established at Amarillo College in 1931. Members are selected from the upper ten per cent of the class.

Sponsor
WJSLETA NUSS

President
DONALD MYERS

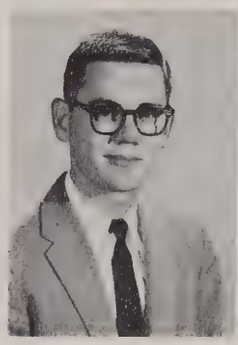

Vice-President
JAMES MONROE

Secretary
JANETTE RAMSEY

Treasurer
NITA BARTLET

CHARLES BROOMHEAD
JEAN CLEEK
DON CORNELIUS
DOLPHIA DAWSON
MARITA FENNIMORE

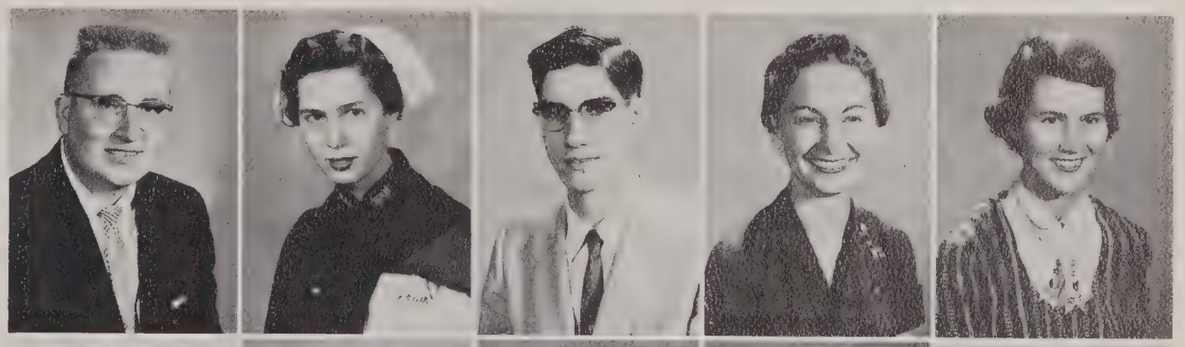

MARTHA JEAN GAMMON
DON HODGE
PATRICIA HODGE
LYNN HUNT
TOMMY JACKSON

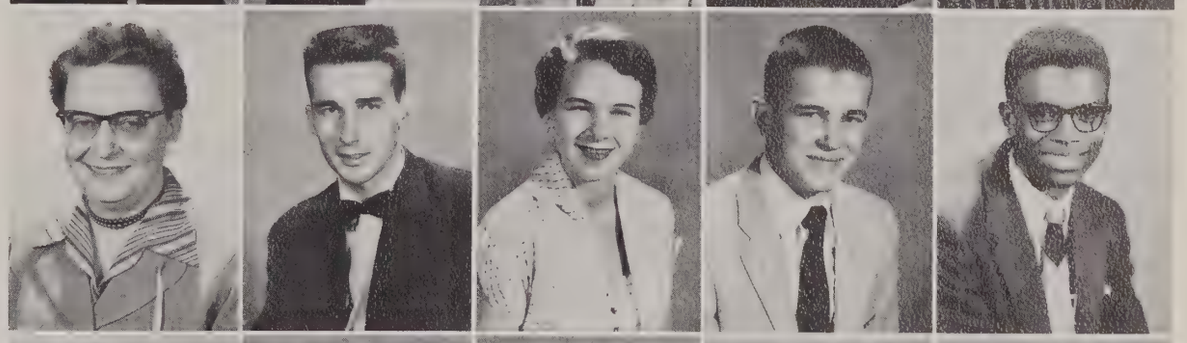

JOY KINSLOW
MARY ELLEN McCARTER
MARILYN MATNEY
BARBARA NORVILL
WESLEY RICE

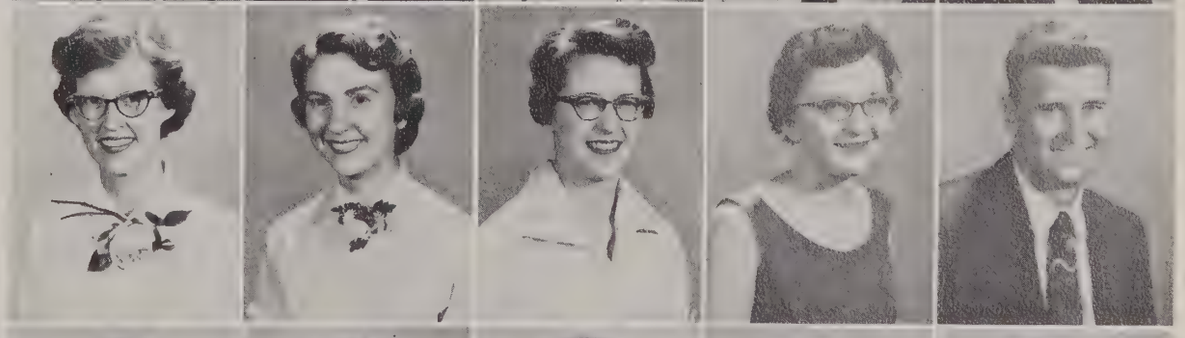

BRYAN SCOTT
EDWIN STERLING
ROBERT STONE
DONALD WITCHER
JAMES YOUNG

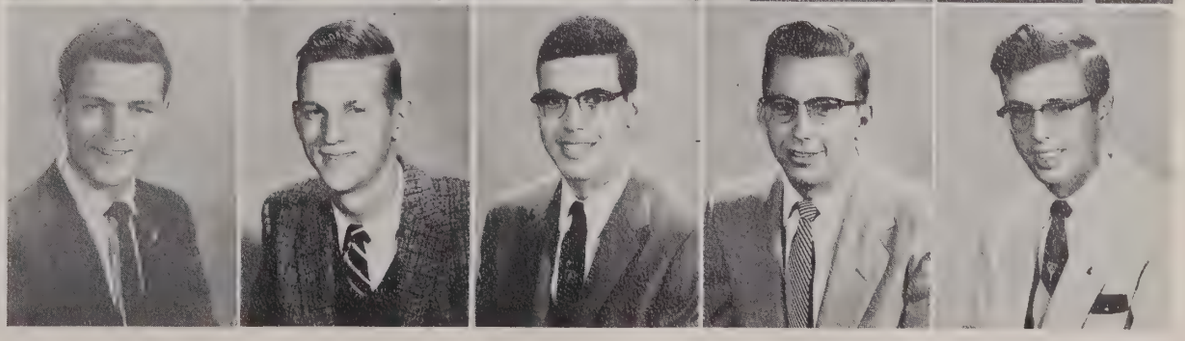

Kappa Delta C

Sponsor
MRS. DEVANEY

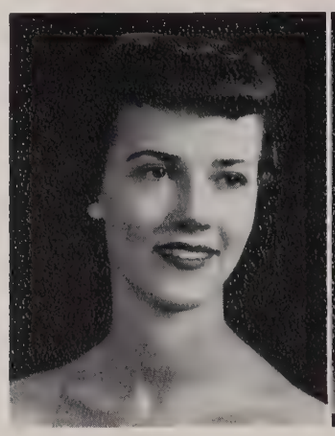

President
NITA BARTLETT

Vice-President
ANNE COLLINS

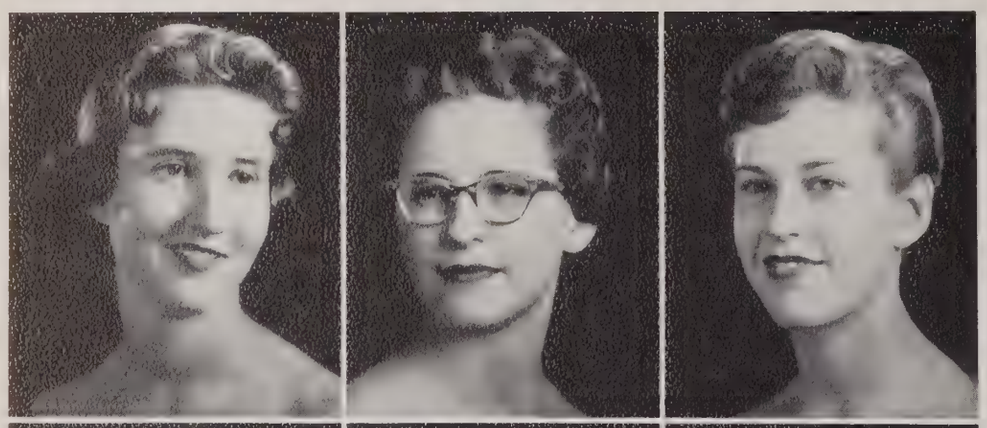

Secretary
KAY KRAHN

Treasurer
MARILYN MATNEY

Pledge Trainer
BETTY RIDINGS

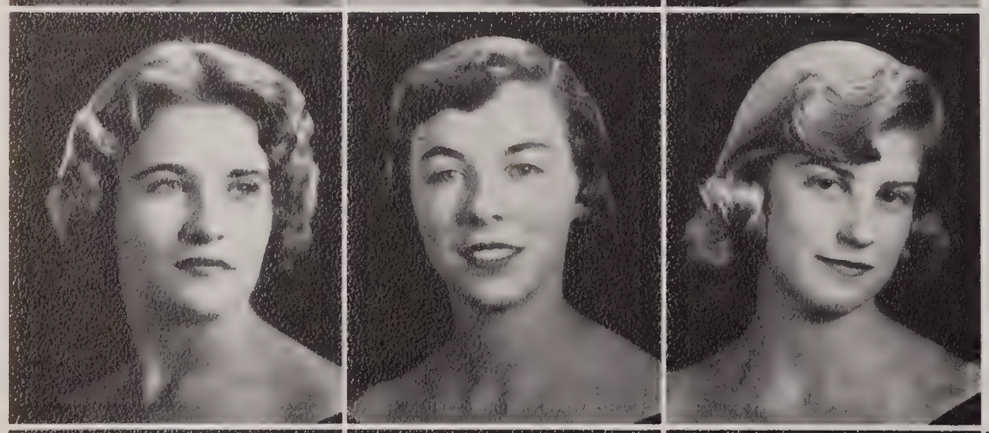

Sports Moderator
KATHY REYNOLDS

Publicity
SUE PATTERSON

SYBIL BAIRD

NANCY BOURN

ANNALEE CAMPBELL

JANET CLEEK

CAROLYN COLLINS

hi . . .

the oldest social sorority on the campus, was founded in 1929. It has been one of the most socially active sororities of Amarillo College. Kappa Delta Chi pledges are presented at a formal Christmas dance. Other annual traditions are a fall tea, a Dream Party, and a Treasure Hunt.

MARJORIE COOK
CELIA CREAMER
DOLPHIA DAWSON
CAROL EDGAR

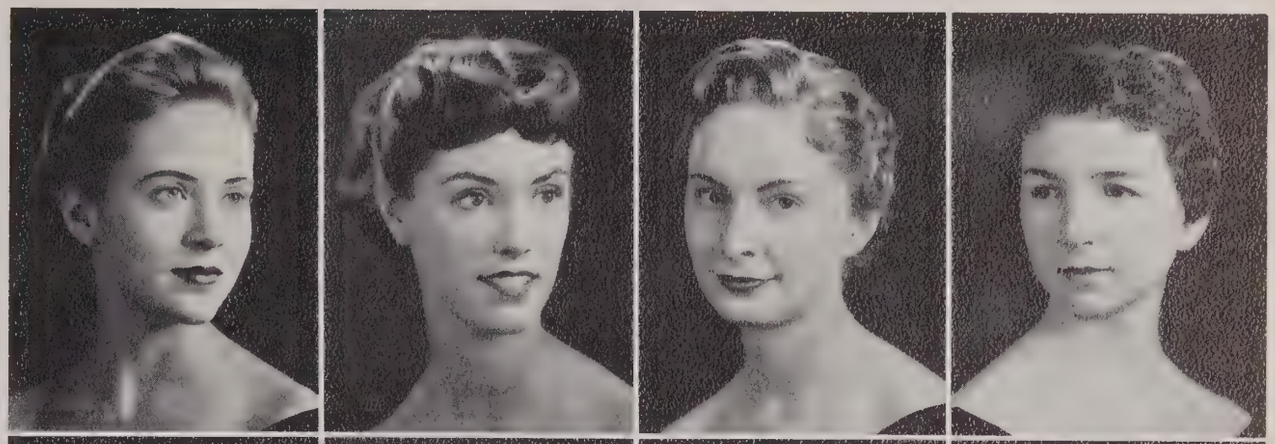

TERRI FORBES
SUE GALLEGLY
CORDELIA HARRIS
JANE KEATHLEY

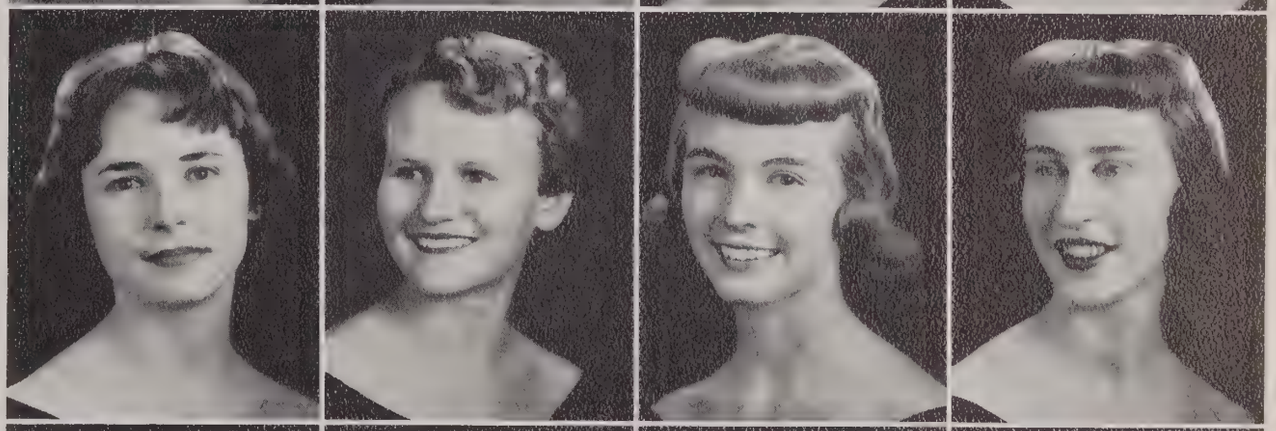

JUDY LARSON
JERI MANN
MARY McCARTER
MARY McSWAIN

ANN PARKER
JANETTE RAMSEY
PHYLLIS SORELLE
JUNE WILLIAMS

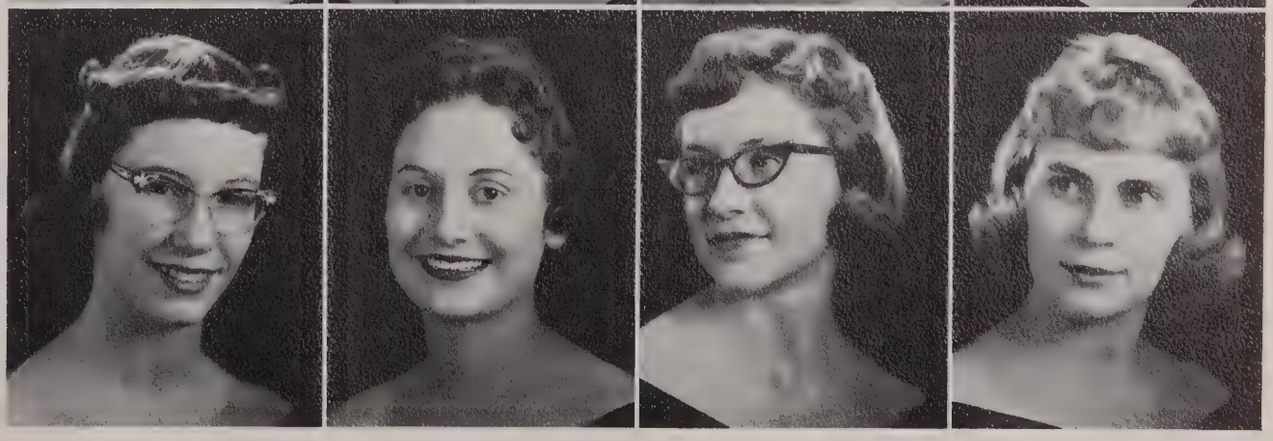

Tau Delta . . .

Sponsor
JOE F. TAYLOR

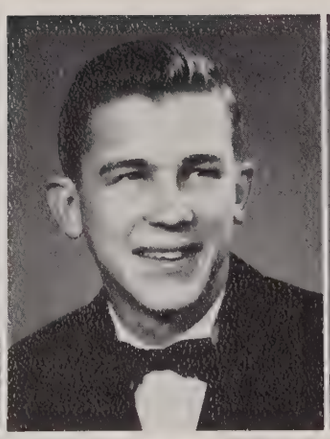

President
LYNN HUNT

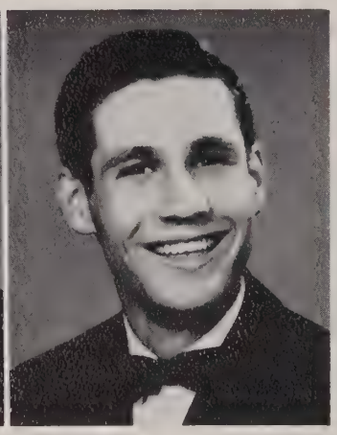

Vice-President
CORDELL BROWN

Sweetheart
ANNALEE CAMPBELL

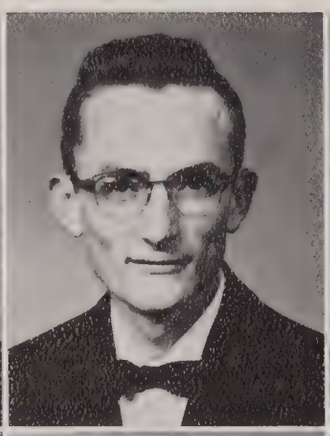

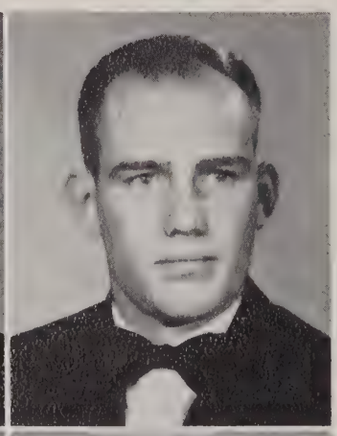

Secretary
CHARLES SADLER

Treasurer
WILL DEVANEY

Sergeant-at-Arms
ROBERT SHARP

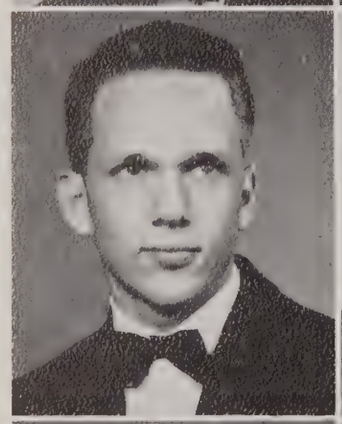

Recorder
LARRY HURT

CARL BAILEY

JIM BOLENBACH

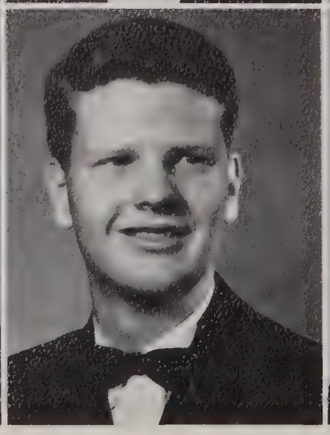

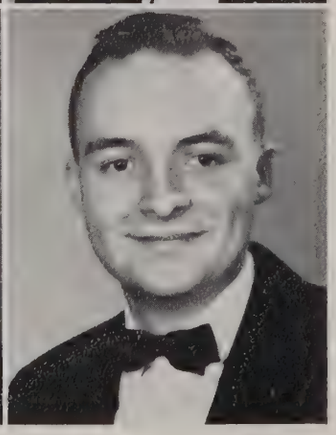

Pledge Master
JOHNNY BROOM

GEORGE BROWN

FRED COMBS

was organized in 1946 with the purpose of encouraging fellowship and social development among its members. One of the largest and most active fraternities on the campus, Tau Delta is a leading contender in intramural sports; it sponsors an initiation banquet and various other social activities for its members. Membership is by invitation only and maintained by a scholastic average of "C" or above.

GALE COMPTON
DON DENMEAD
ROBERT DURDEN
GARY GWYN

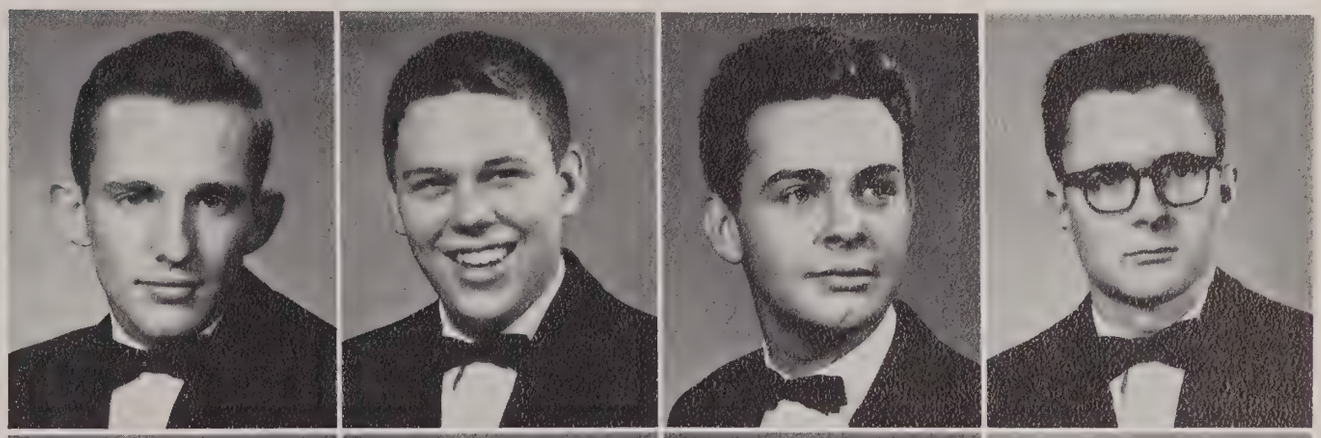

BOBBY JONES
JIMMY LINDSEY
JOHN McPHERSON
HERSCHEL NEAL

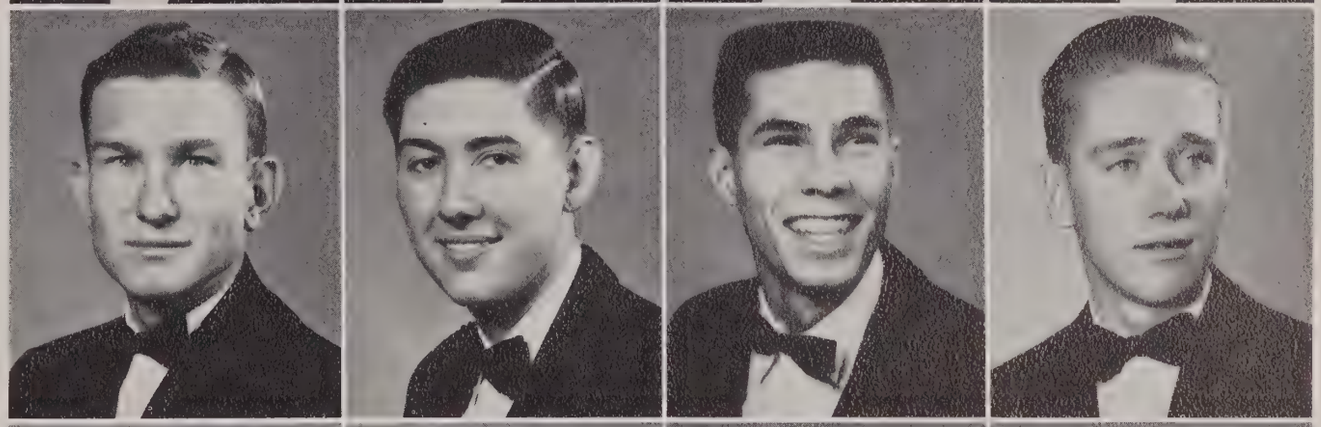

BOB PANDO
REX RADCLIFF
BILL SHELLBERG
JOHN CHARLES STICKSEL

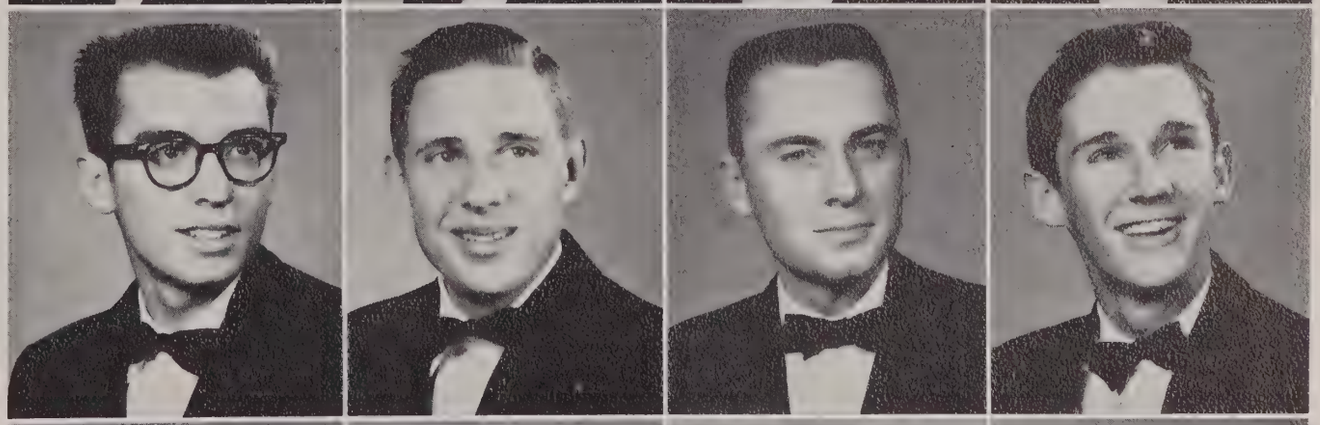

GARY VAN DOREN
BEN WELLS
JERRY WHEELER
ROBERT WOODWARD

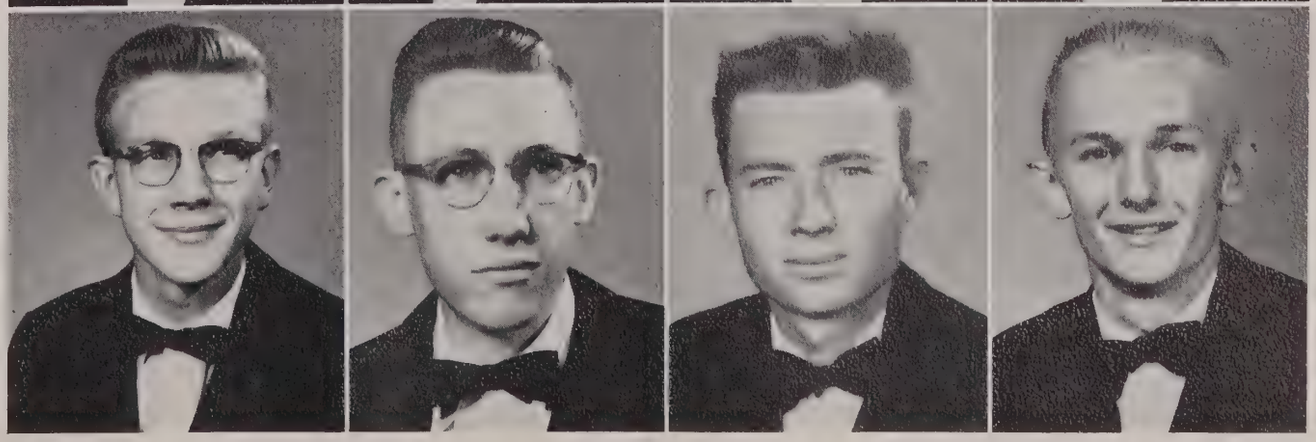

Gamma Theta Chi

Sponsor
JONNIE ROWAN

President
TOMMIE LOU THOMPSON

Vice-President
BETTIE BOONE

Secretary
LYNN TATUM

Treasurer
CAROL DUKE

Pledge Master
DIAN WHITECOTTON

Sports Moderator
VIRGINIA CUNNINGHAM

MARILYN BROOKS

BETTY BROWN

PAT CARROLL

NANETTE CUMMINGS

SHERRA DUNN

although a social sorority, supports the college by demanding of its members scholarship, good conduct, and attendance at school functions. Organized in September, 1939, this sorority has participated in many college activities as well as private gatherings. Membership is extended by invitation only to a limited number of girls who are taking at least four subjects. Members must maintain an average of "C" or above.

ROSEMARY EPPERSON

JACQUELINE FOLLEY

JEANETTE FUNK

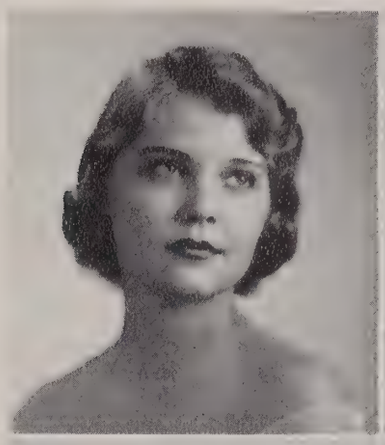

RAMONA HOLDER

MICKEY HYDE

MARY LILL

JETTIE McCAFFREE

MYRNA FAYE McDANIEL

PEGGY NELSON

PATTY ORMSBY

SANDY PENDLETON

TIMMIE LU WILLIAMS

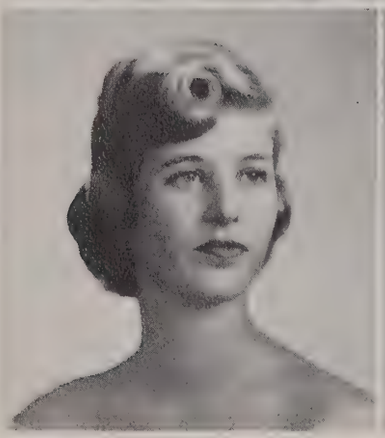

Sixth Column

Sponsor
CLARKE H. GARNSEY

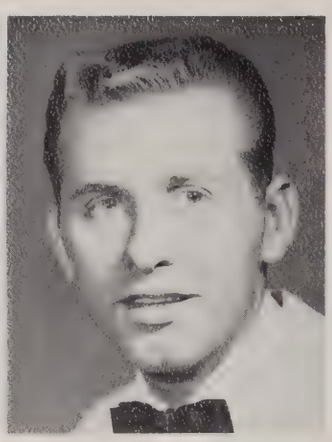

President
BRUCE HARRIS

Sweetheart
DIAN WHITECOTTON

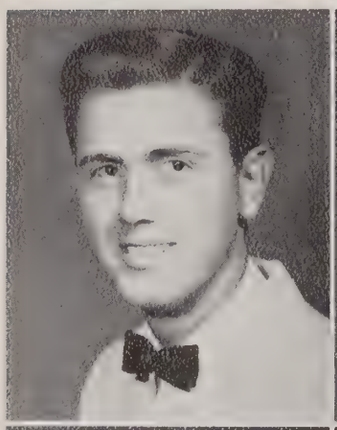

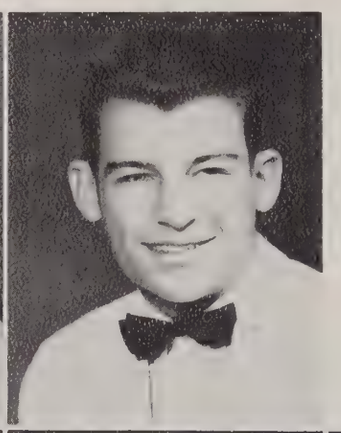

Vice-President
GERALD REID

Secretary-Treasurer
BILL McFARLAND

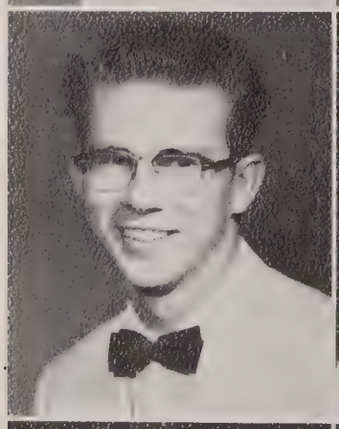

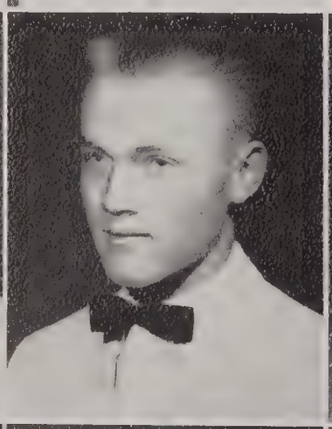

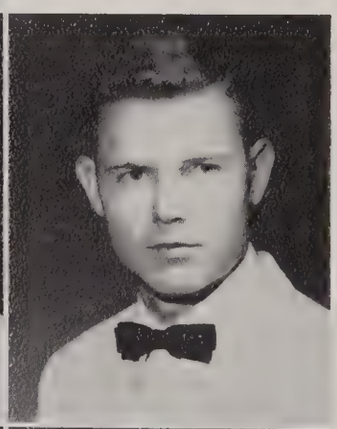

JOHN ANDRICK

CARROLL BAINS

CHARLES BASKETT

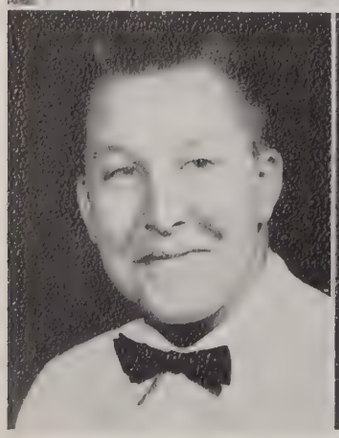

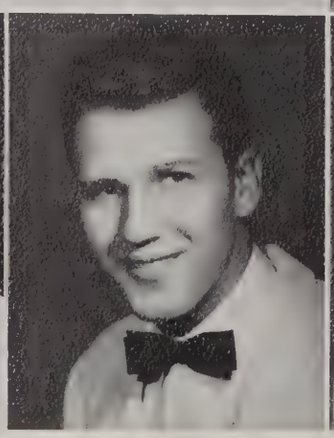

BRUCE BOHANNON

GARY BOYD

LYNN BURAL

was organized in 1940 with its chief purpose being the promotion of fellowship, social life, and sports. The fraternity enters a team in each intramural event. The Column opened the fall semester with a dinner dance, and the spring semester carried a full social calendar. Membership is by invitation only.

ELNER CALL

JAMES DAVID CHASE

TOMMY CRUMP

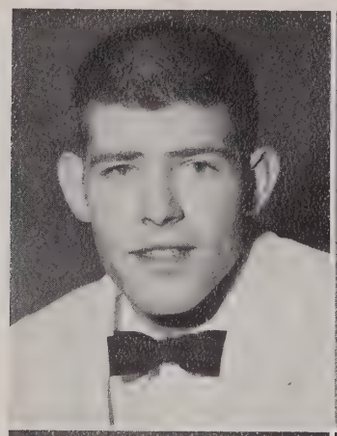

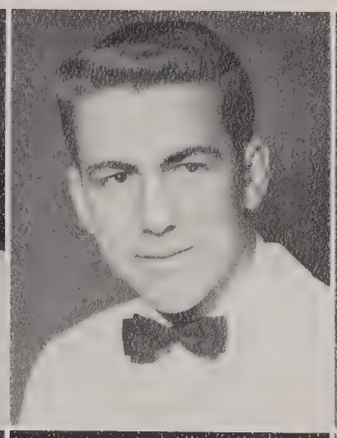

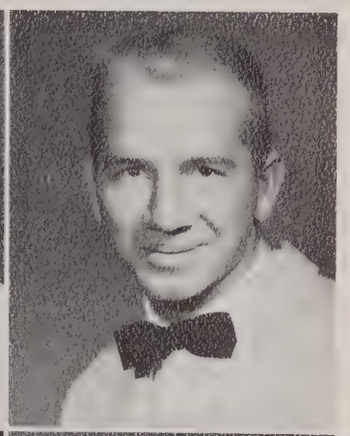

JOHNNY CUNNINGHAM

OREL DUGGER

KENDALL DUNAVANT

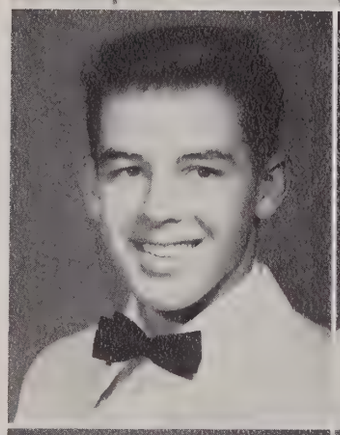

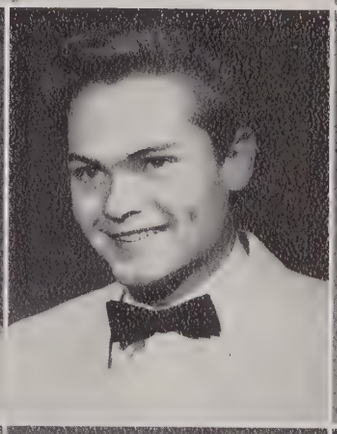

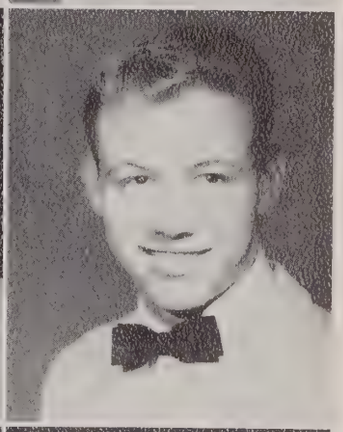

GARLAND HEDGECOKE

DON HODGE

DWAYNE McMINN

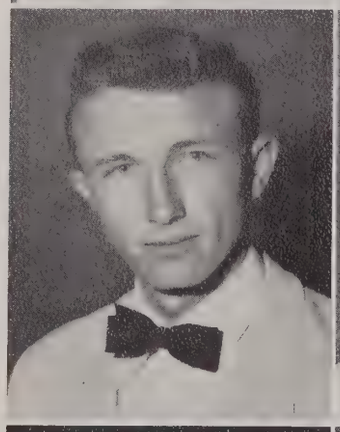

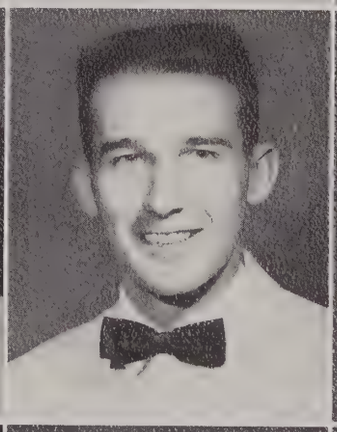

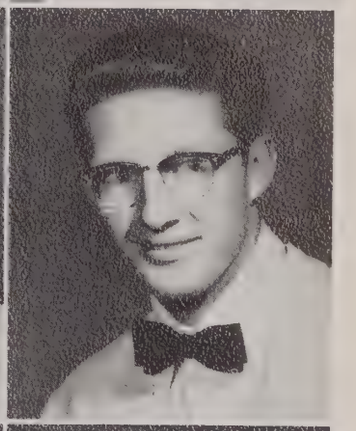

JIM MYERS

RAYMOND RUSSELL

BOB SWANK

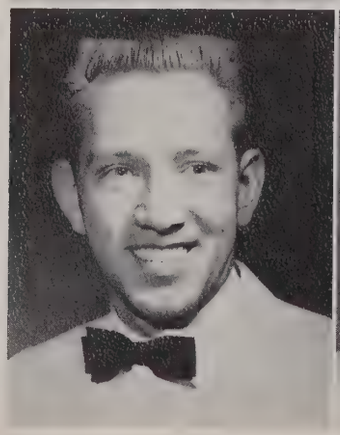

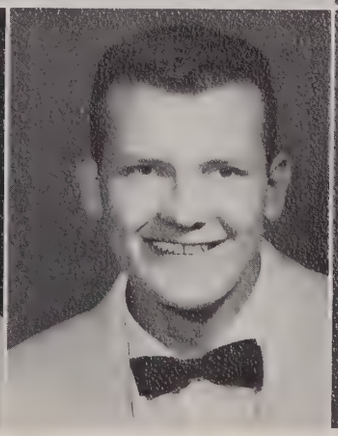

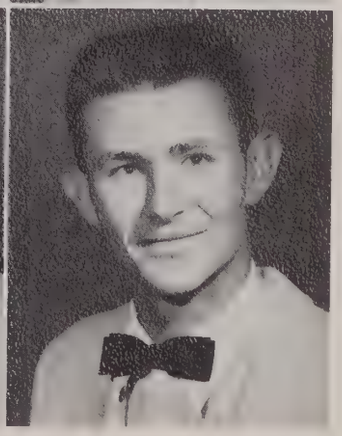

Sigma Phi Chi

Sponsor
DR. LORAINE BRUCE

President
PATTY McKEE

Vice-President
JEAN ANN BREEDLOVE

Secretary
NORMA BERG

Treasurer
BARBARA NORVILL

Pledge Master
ARTLENE SLUDER

Sports Moderator
MARGARET LENINGTON

Parliamentarian
RUTH BERG

KATHERINE
ALEXANDER

JOAN BARNWELL

EMILY BUHRKUHL

JANE BUTTERFIEL

founded in 1930, provides a well-rounded social program for its members. Each Sigma member includes two additional extra-curricular activities in her schedule. The sorority encourages participation in all phases of college life.

Unity, loyalty, and friendship are the guiding principles of Sigma Phi Chi.

MARITA FENNIMORE
DE LYNN HARRISON
HELEN HINDMAN
PATRICIA HODGE

ALYNDA HUDSPETH
MARGARET KILGO
JUDY LEMONS
MYRNA MERCHANT

IATON MILLER
ROSE MARIE POLK
ALVETA REEVES
BETTYE ROBERSON

LOIS STORRS
DELORA TIDWELL
BONNIE TRICE
BOBBE WAGGONER

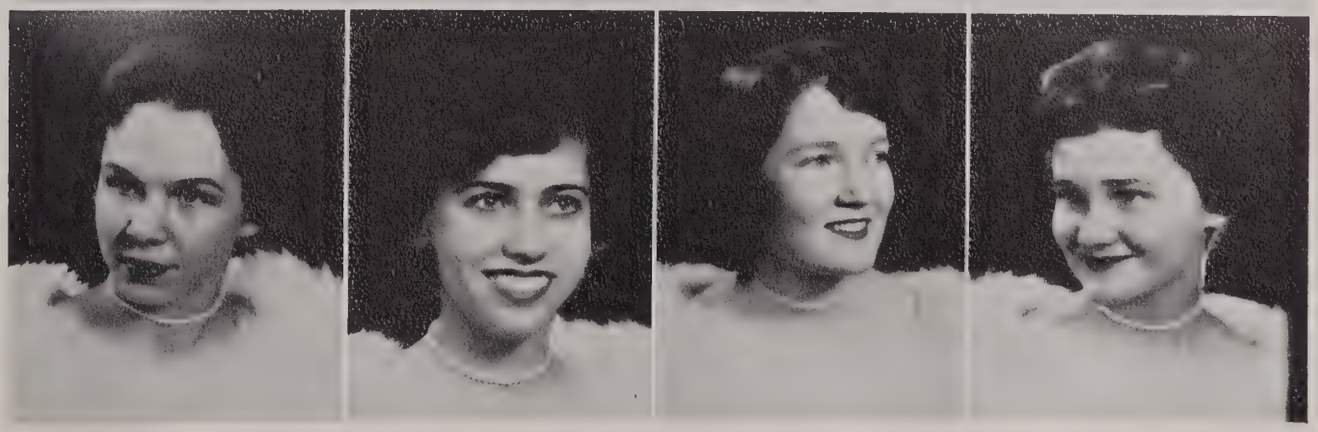

Sigma Alpha Delta

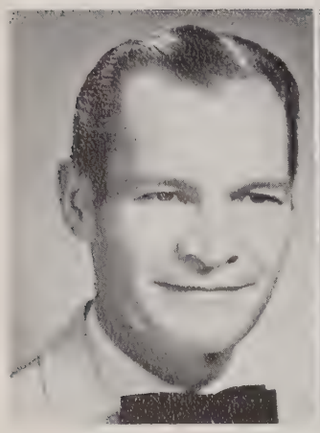

Sponsor
RAY SMALL

President
PAT PATTERSON

Sweetheart
RUTH BERG

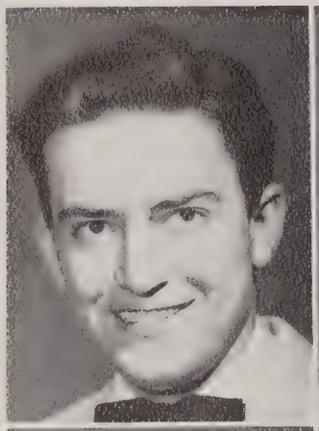

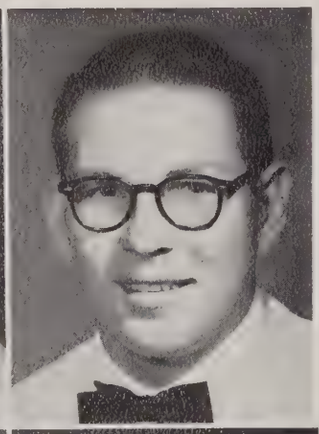

Vice-President
MILAN HIBBS

Secretary-Treasurer
JACK MARTIN

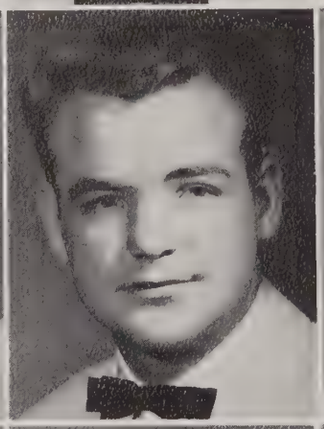

EUGENE ARMSTRONG

TURTLE BAILEY

DON BARNARD

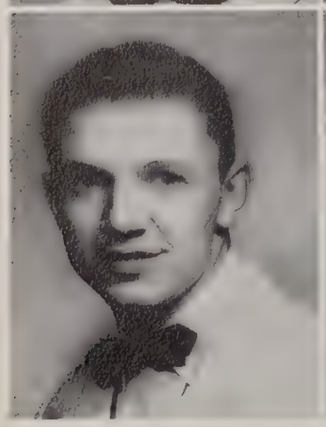

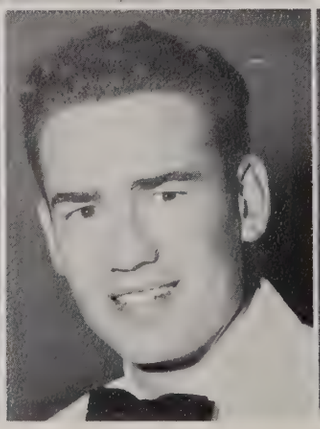

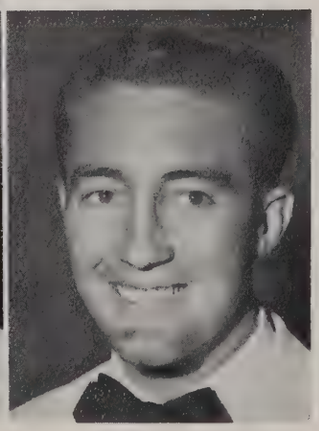

BOBBY BOYTER

BOB BULLOCK

DON CARTER

BILL COX

is the oldest fraternity of Amarillo College. The Sigma Alphas participated in all-college activities, in addition to giving many private parties, including a dinner dance at which their sweetheart was presented.

JAMES EVANS
TONY FULLER
GARY GRIFFITH
JAMES JOE

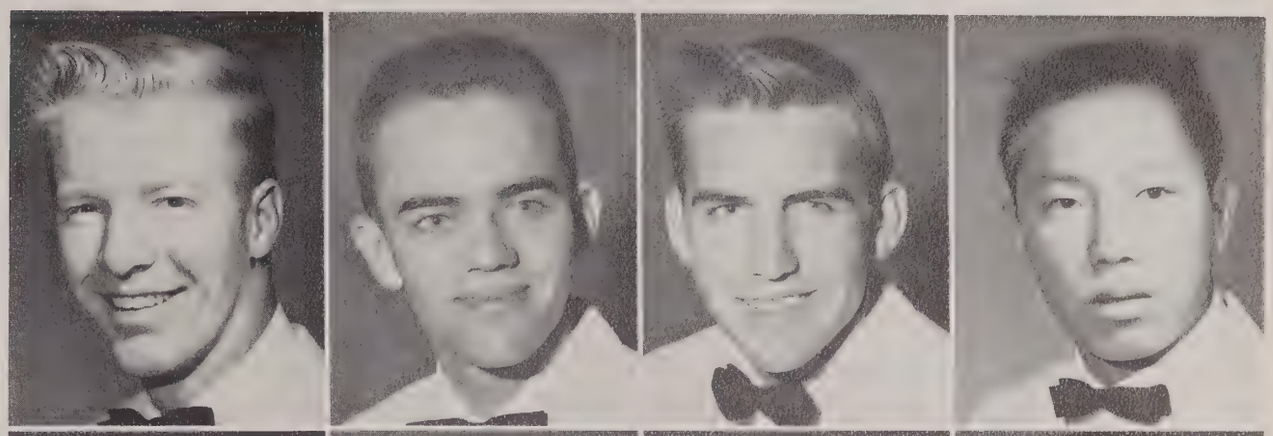

WA JOE
KEN KRAHN
BOB McGAUGHY
DENNIS MILLER

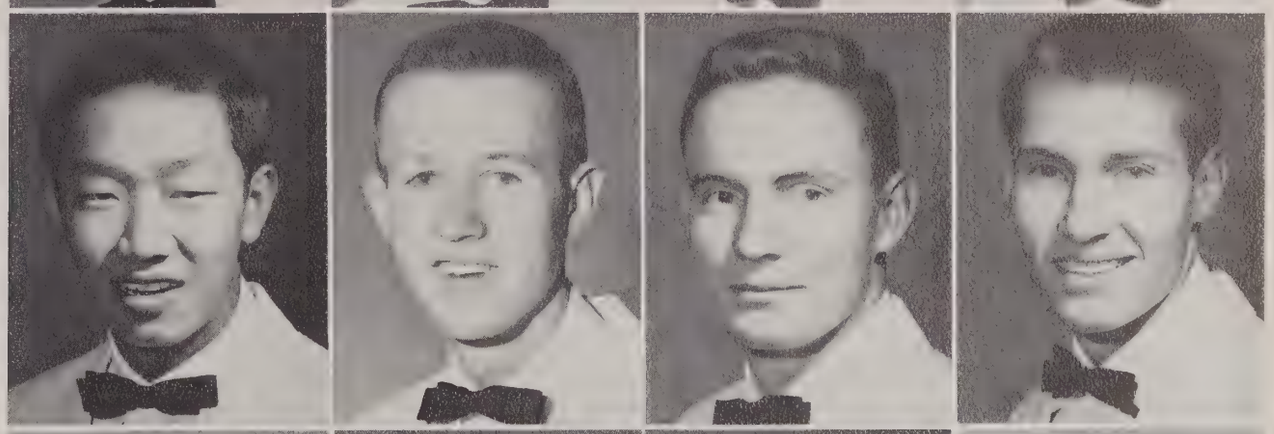

GLENN MILLIGAN
GENE MULKEY
BOBBY ORME
ROGER RAY

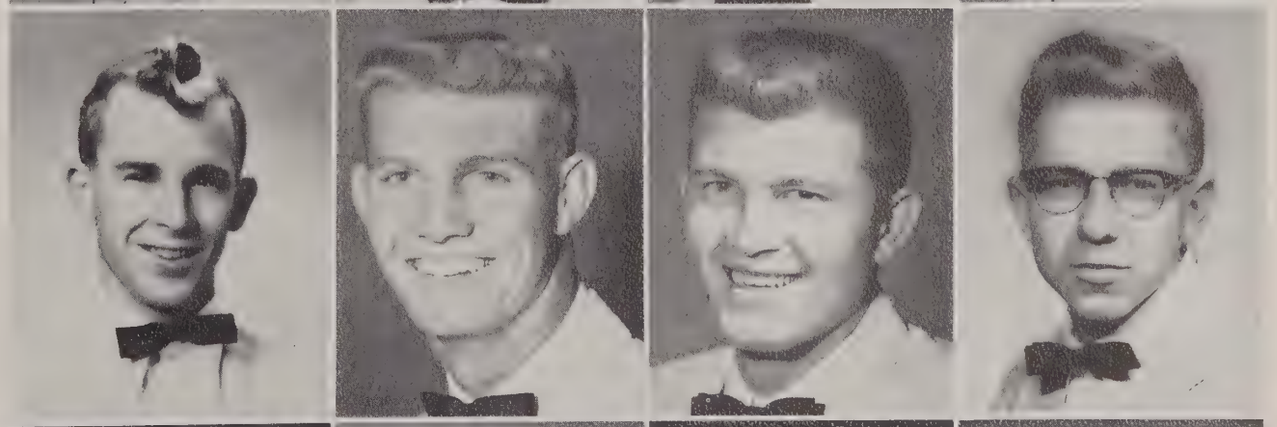

BOB SKINNER
ROYCE SPENCE
JAMES SUMNER
DWAIN TEDFORD

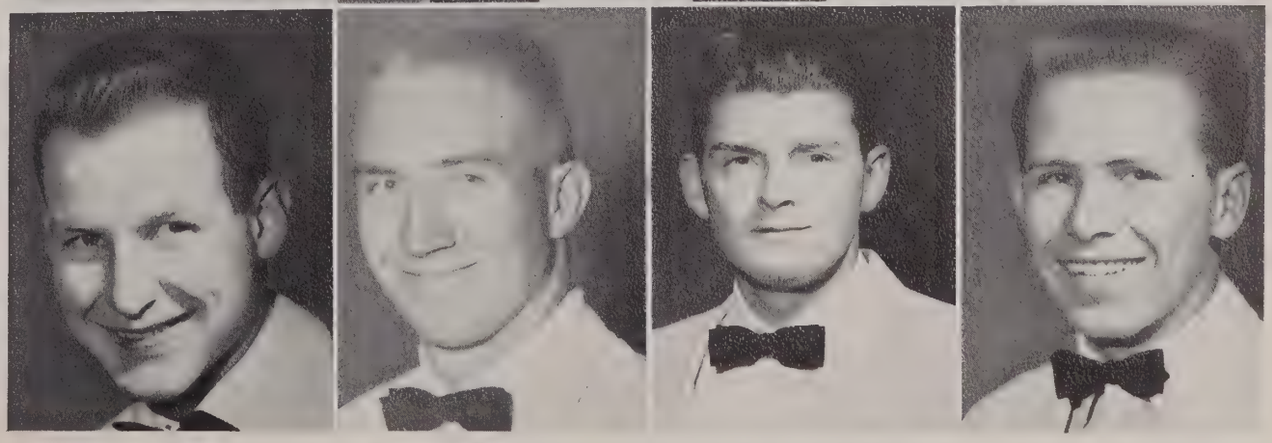

Independents

Sponsor
LLOYD PATTEN

Each year there is a group of students not affiliated with a sorority or fraternity who band together as the Independents. The organization has for its aim the betterment of school spirit. The Independents are a leading contender in intramural sports. They encourage participation in all phases of college life.

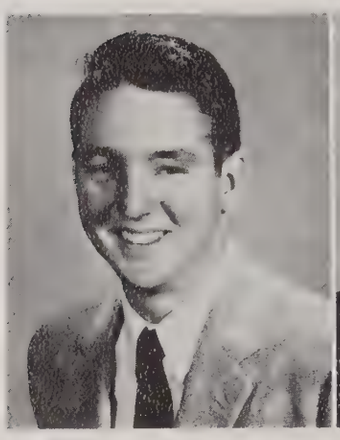

Vice-President
OLAN BARCLAY

Secretary-Treasurer
NELL EDWARDS

President
HARRY STONER

ORLYN FLEENOR
JANIS DAVIS
ROBERT STONER
REUBEN PALACIO
BETTY KEEL
CAROL COOK
HANK FOWLER
SYDNEY PARKER
BETTYE TOWN
LYNNE MALONE

JAY WADSWORTH
ARLINE DETTEN
TERRY PHILLIPS
VANIS SIGMAN
DOUG WERNER
MARY CROWDER
SUE DANIELS
NANCY HILL
MARILYN MOSS
ANN SMITH

AMARILLO COLLEGE SINGERS

LLOYD PATTEN
Sponsor

CHARLES SADLER
President

LIZ JONES
Vice-President

JEAN ANN BREEDLOVE
Secretary

Front row: Barbara Waggoner, Charlotte Brewster, Alma Daniels. *Second row:* Sandra Pendleton, Lynn Tatum, Joni Dell Sanders, Virginia Cunningham, Josephine Malacara, Mary Crowder, Annie Brown. *Third row:* Barbara Shanks, Carol Duke, Rosemary Knighton, Myrna McDaniel, Elizabeth Jones, Helen Hindman, Jean Ann Breedlove, Tommie Lou Thompson. *Last row:* Milan Hibbs, James Bailey, Douglas Werner, Jack Martin, Charles Sadler, Richard Tucker, Charles Jameson, Ronald York, Roger Ray.

Engineers Society

was organized this year for the first time. Its purpose is to give members opportunities for getting acquainted with men in the field and with advanced students of engineering; and to participate in projects conducive to professional growth.

Sponsor
HOWARD W. SCOTT

President
DON HODGE

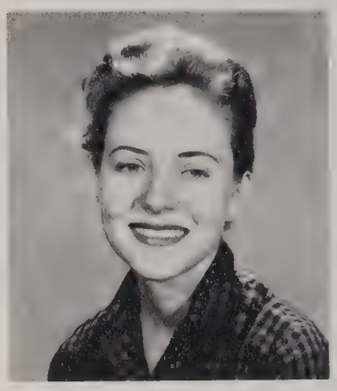

Secretary-Treasurer
MARJORIE COOK

Vice-President
LARRY HURT

Reporter
BOB STONE

WILL DeVANEY

ROBERT HARDIN

GARY HOWELL

DONALD MYERS

HAROLD RHODES

PRACHEN HAPITANONDA

JAMES WALKER

DON WHITE

DAVID WILLIAMS

PHOTOGRAPHY

is an interesting and fascinating course taught in Amarillo College. The Photography Department takes all of the pictures for the school yearbook and does a fine job, too. Mr. Alvin Dell is the photography instructor.

BUDDY WITCHER retouches a negative before making a print.

CHARLES BROOMHEAD is developing a print of a picture that he took.

SONDRA KERR is making a print with an enlarger.

BOB BULLOCK, student photographer, is in the process of taking a portrait.

AC

is

ENDEAVOR

"He that will make good use of any part of him must allow a large part of it to recreation."

—Locke

The spirit and sportsmanship of AC is emphasized through the active sports teams. Through this avenue AC offers a way to build the body as well as the mind.

BADGER VARSITY

BADGER VARSITY TEAM—Cordell Brown, Lelton Brown, Jerry Manning, Harrell Stevens, Jim Proctor, Clem Novak, Ned Dollar, Putt Powell, Royce Hardaway, Wo Joe, Bud Rice, Lynn Hunt, Dale Tarbet, "Moe" Eddleman, Robert Dixon, Bobby Boyter, Coach Carter, and Coach Myers.

CO-CAPTAIN HARRELL STEVENS

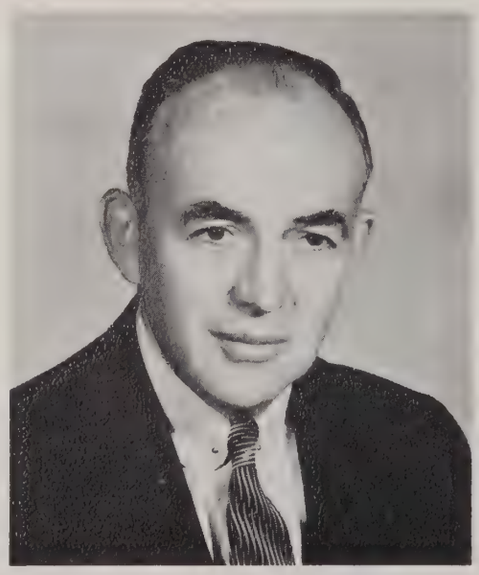

COACH ROBERT P. CARTER

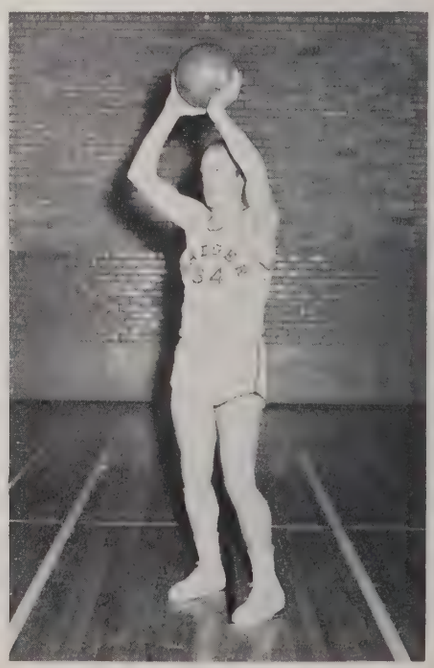

CO-CAPTAIN JERRY MANNING

THE BADGER BASKETBALL

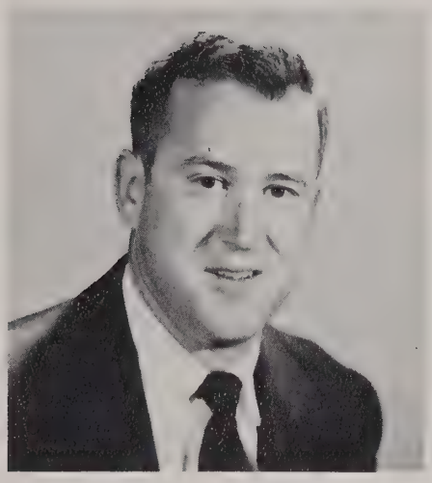

CHARLES W. MYERS
Assistant Coach

Record this year was not the best we have had. However, this does not mean that our team and coaches did not do their best. We and other Badger fans are proud of their efforts just the same. They are our team and we are behind them all the way. And hats off to Coach Carter and Coach Myers.

SCHEDULE OF GAMES

Badgers		*Opponents*
70	Lamar	69
42	Garden City	52
56	Pratt	70
50	Dodge City	65
63	Sayre	65
67	Pratt	59
71	Hutchison	85
80	Alumni	58
76	Sayre	64
68	Clarendon*	58
68	Frank Phillips*	66

Badgers		*Opponents*
70	Howard County*	68
66	Odessa*	51

Howard County Tourney

73	Howard County	65
49	San Angelo	77
70	Schreiner	56
45	Hutchinson	71
53	Garden City	64
42	Dodge City	59
50	Odessa	66
51	Frank Phillips	73

VARSITY

JIM PROCTOR
Center

The cheerleaders lead the enthusiastic group of Badger supporters in some college yells in order to build up the spirit of the team members.

CORDELL BROWN
Guard

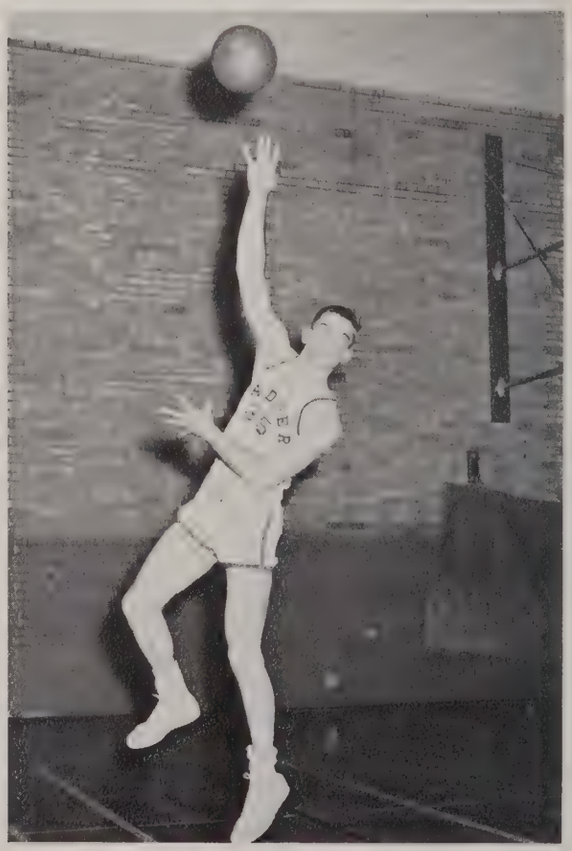

CLEM NOVAK
Center

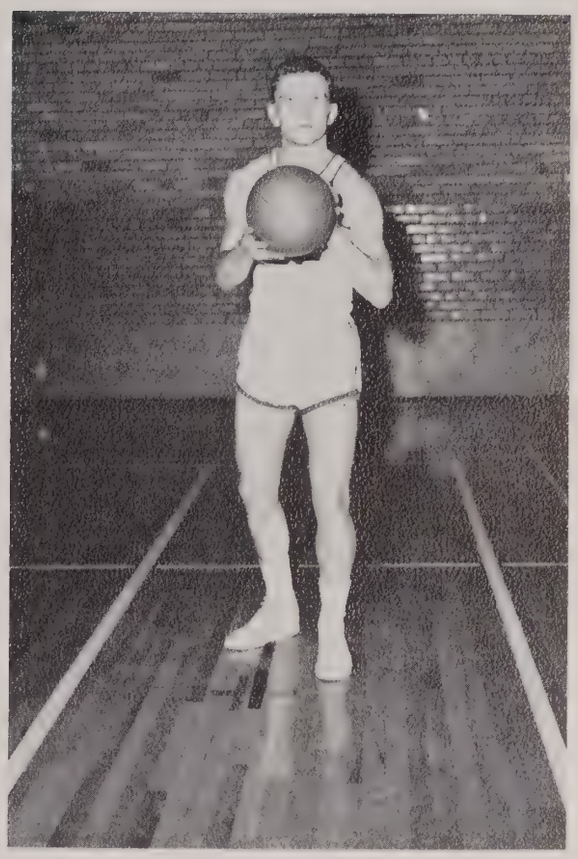

BOBBY BOYTER
Guard

ROBERT DIXON
Forward

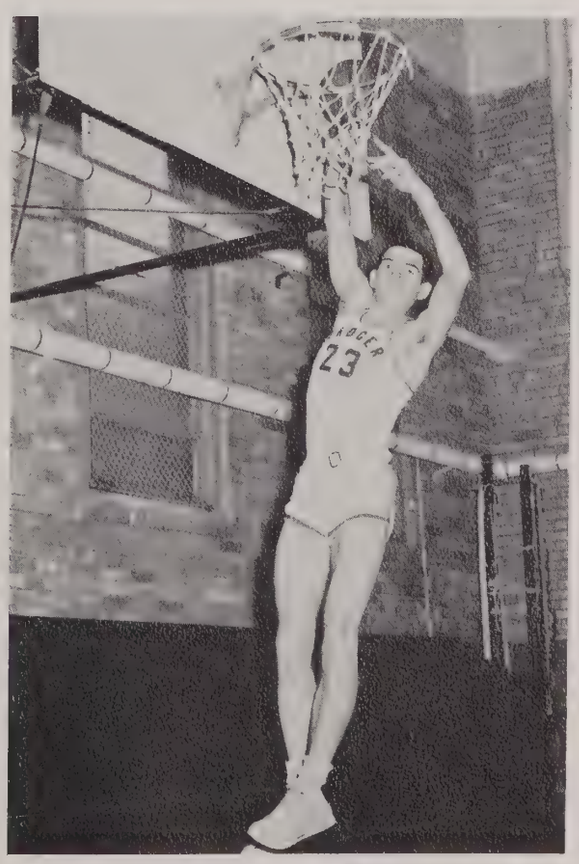

ROYCE HARDAWAY
Forward

BADGER VARSITY

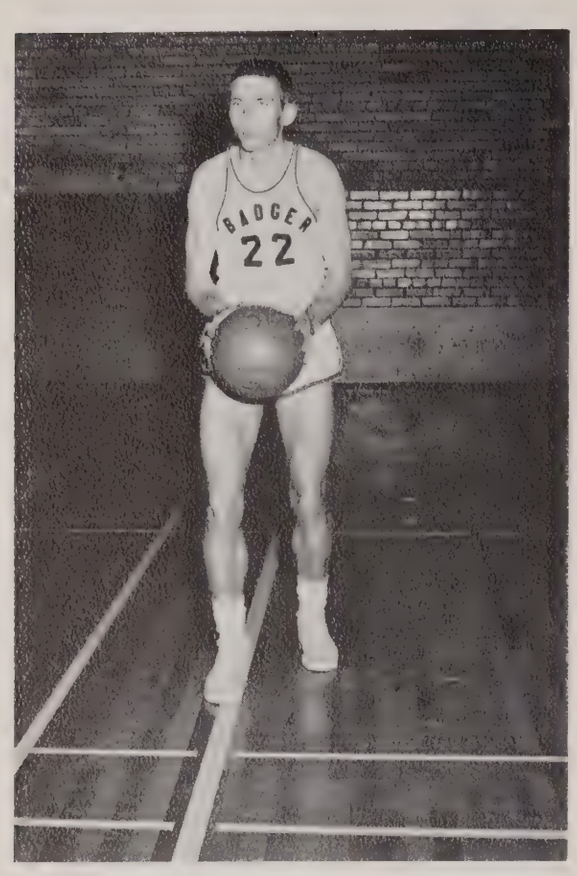

PUTT POWELL
Forward

The action of the cheerleaders denotes action in the basketball games by the Cartermen. There is never any slack in spirit by the Badger fans.

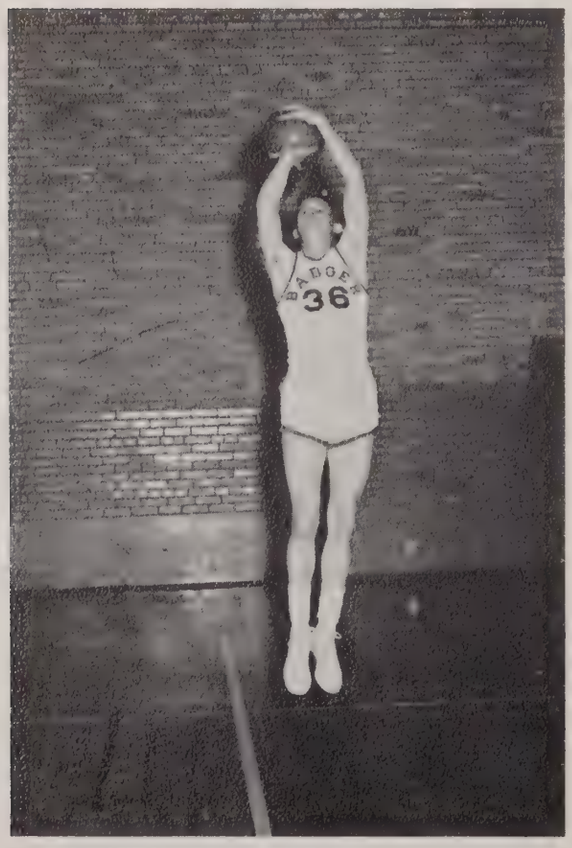

LYNN HUNT
Guard

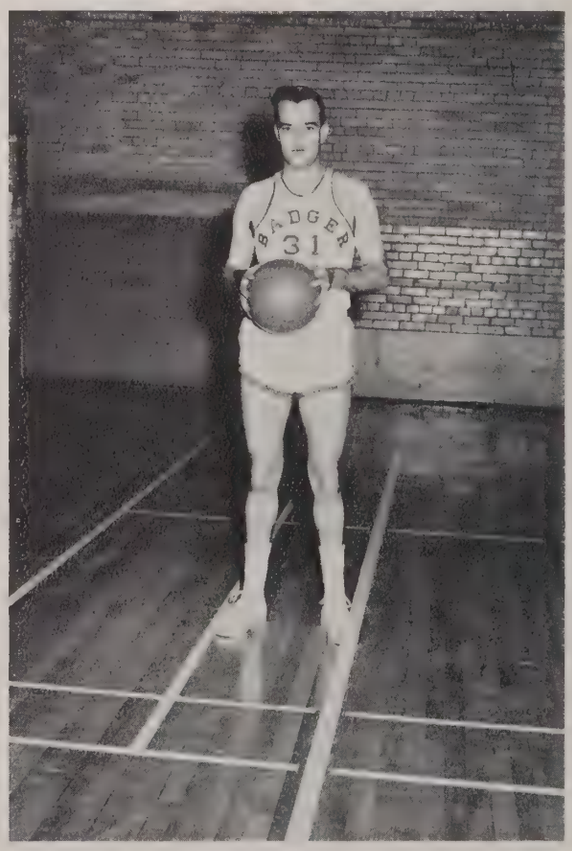

NED DOLLAR
Guard

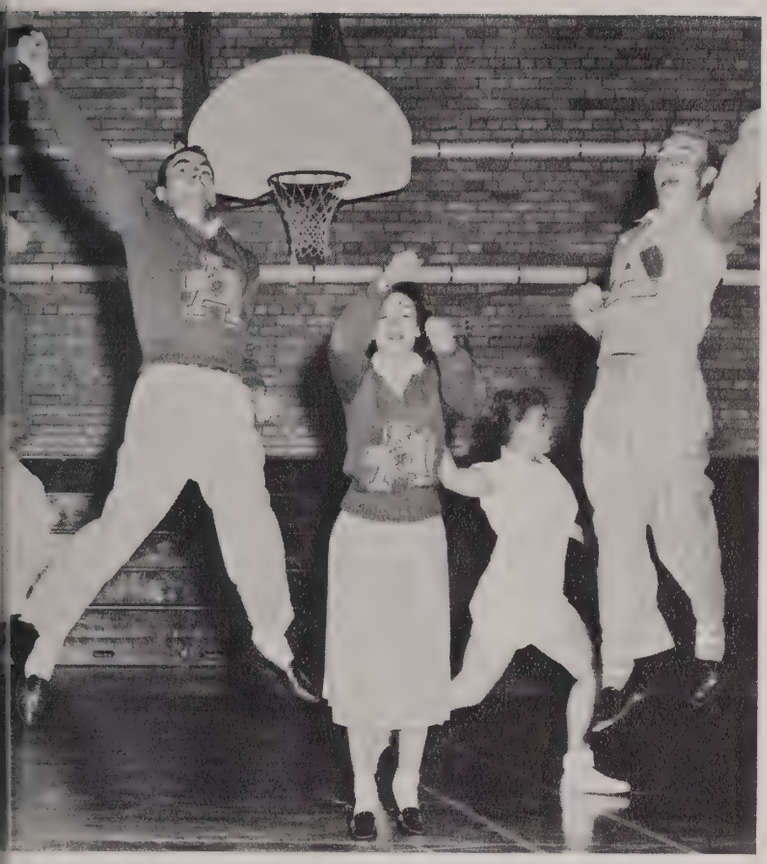

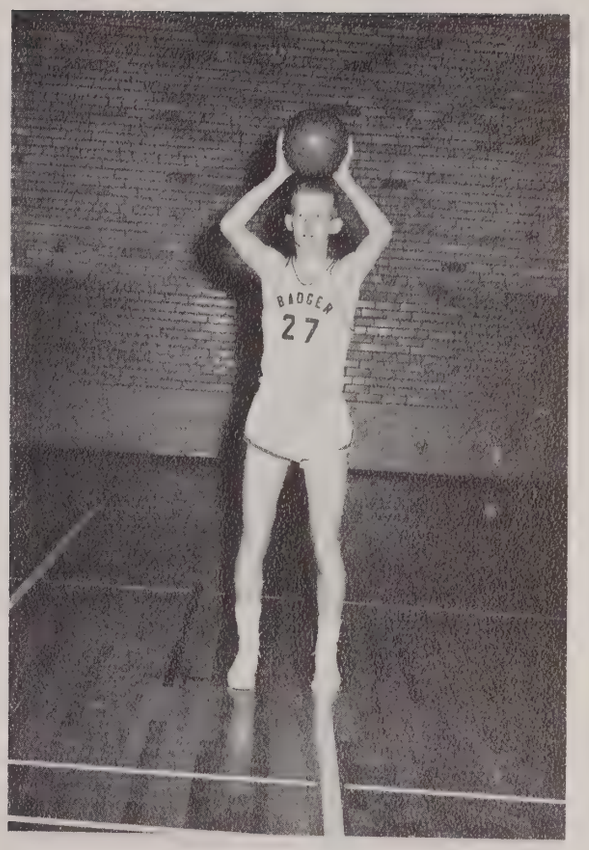

BUD RICE
Forward

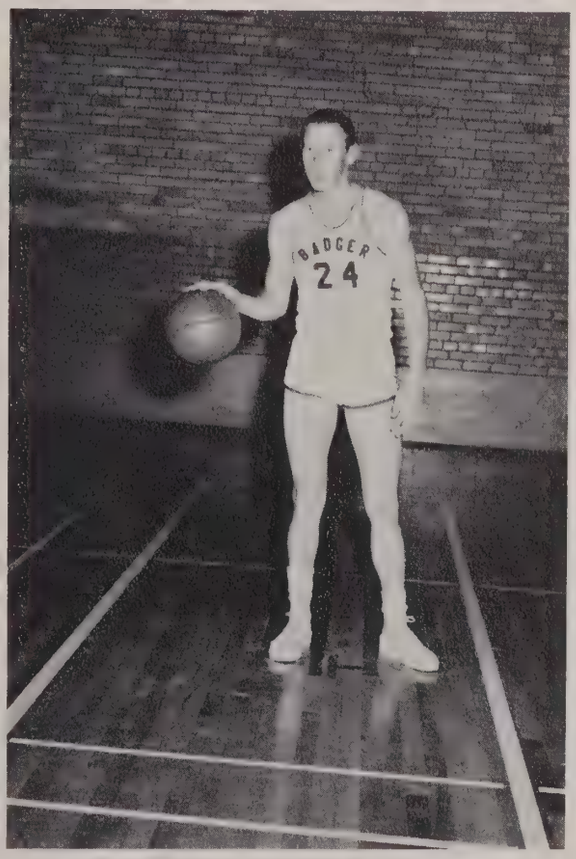

DALE TARBET
Forward

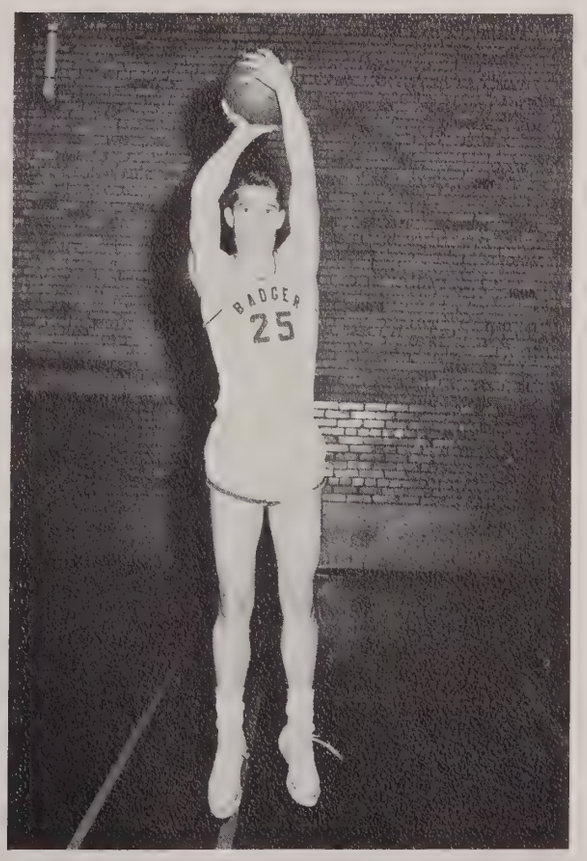

"MOE" EDDLEMAN
Guard

VARSITY

WO JOE
Guard

The yell leaders who lead us in our college yells and who
of thanks from the whole student body. They represent

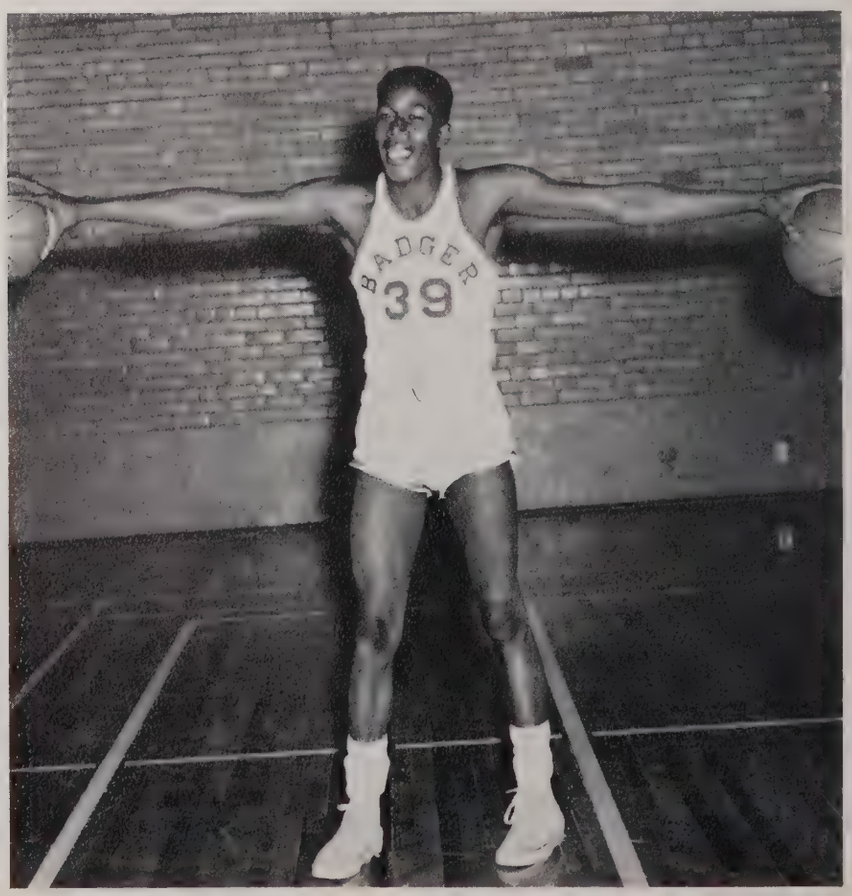

LELTON BROWN
Center

lend spirit to our ball games and all sports deserve a vote
us well.

Alma Mater Song

(Tune: Halls of Ivy)
Oh-O A.C. how we love thee,
We will raise your banner high
And always pledge our loyalty
Where e'er we may be.
For the gray and blue we'll honor,
And we'll sing her praises far
To tell the world we love our school
Hail old A. C.

College Yells

BOOGIE YELL

We got the T, We got the E,
We got the A, We got the M;
We got the T-E-A-M,
Team, Team, Team.
3-2-1-4
Who for,
What for,
Who ya' gonna yell for;
Badgers, Badgers, Badgers.

WE GOT THE PEP

We've got the pep
We've got the yell
We've got the team
That fights like—
Rah, rah, rah.
Fight, fight, fight
(3 times)

WHISPER YELL

B-B-B-A-D- G-G-E-R-S
B-A-D-G-E-R-S Badgers
(whisper)
B-B-B-A-D- G-G-E-R-S
B-A-D-G-E-R-S Badgers
(speak)
B-B-B-A-D- G-G-E-R-S
B-A-D-G-E-R-S Badgers
Badgers, Badgers
(yell)

LOCOMOTIVE

Is everybody happy?
Well, yes.
Is anybody unhappy?
Well, no.
Let's give the locomotive
And give it to 'em slow—
Rah, rah, rah, rah!
Fight, fight, fight!
(5 times)

AMEN

Have you got that spirit?
A———men!
You gonna keep that spirit?
A———men!
You gonna beat those exes?
A———men!
Well all right!
Fight, fight, fight!

NEW YELL

Boom a Locka, Boom a Locka
Bow! Wow! Wow!
Chicka Locka, Chicka Locka,
Chow, Chow, Choo-eeeeeeeeee
Yea, Badgers!

BADGER CHEERLEADERS: Larry Hurt, Rosemary Epperson, Don Hodge, Janet Cleek, Johnny Broome, Annalee Campbell, and Carrol Bains. Not pictured is Nanette Cummings.

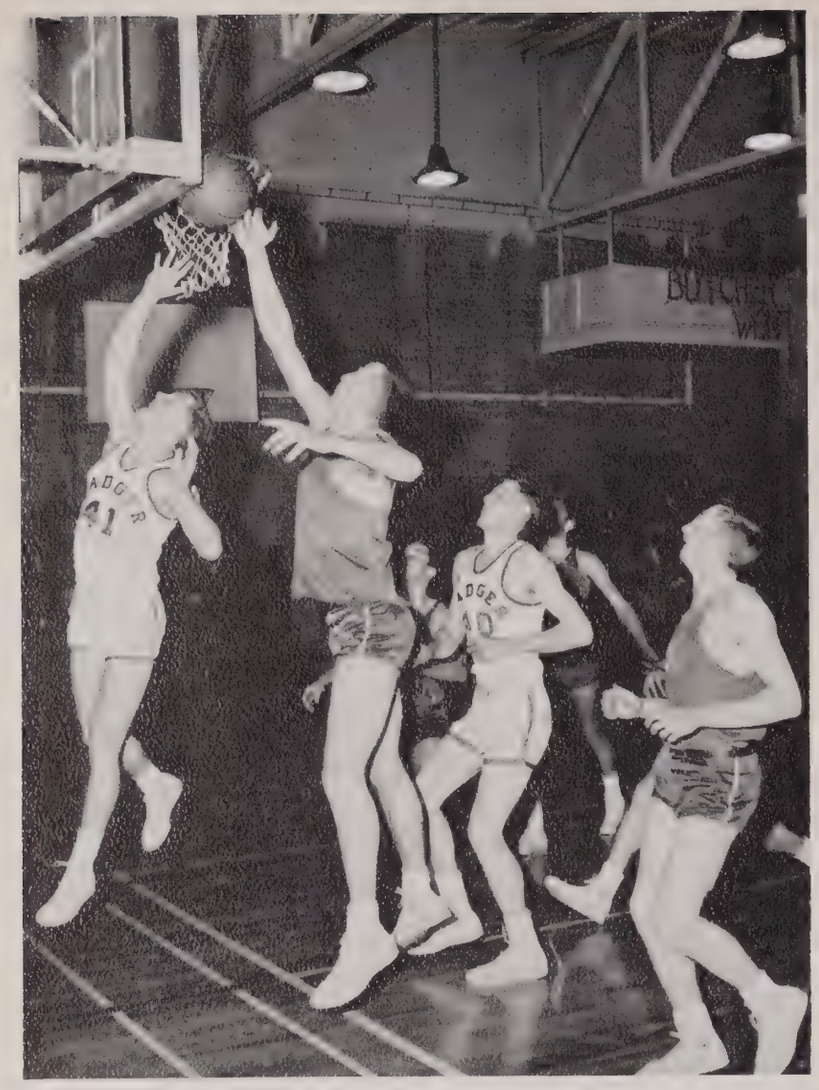

Versus
LAMAR JR. COLLEGE

The Cartermen got off to a good start with the speedy tricks of guard, Bobby Boyter, who tried to make a basket although from the picture, it looks as if he missed. No. 99 tried his best to keep Bobby from making it.

At the beginning of the game Jim Proctor jumped with No. 99 to control the tip-off. The Badgers barely made it with a score of 70-69.

"Jump Bobby!"

"Up they go."

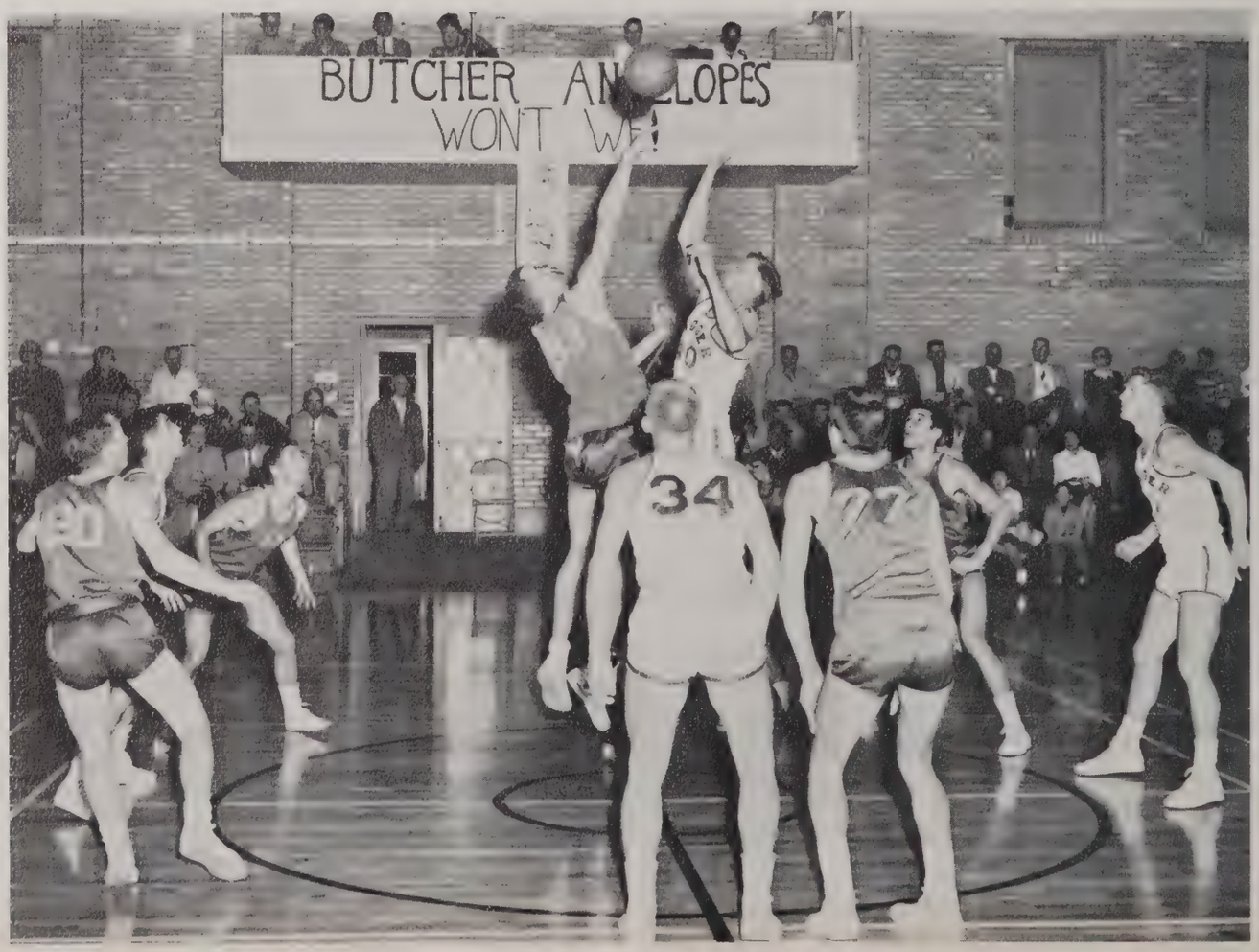

Versus
GARDEN CITY

Jim Proctor goes high as he jumps over a Garden City player in an attempt to make a basket.

This Garden City man with the ball makes sure that he has a good hold on it and even keeps three of his own players around him to help guard the ball. Jim Proctor looks around just to see who does have the ball.

We lost our first game with Garden City 42-52.

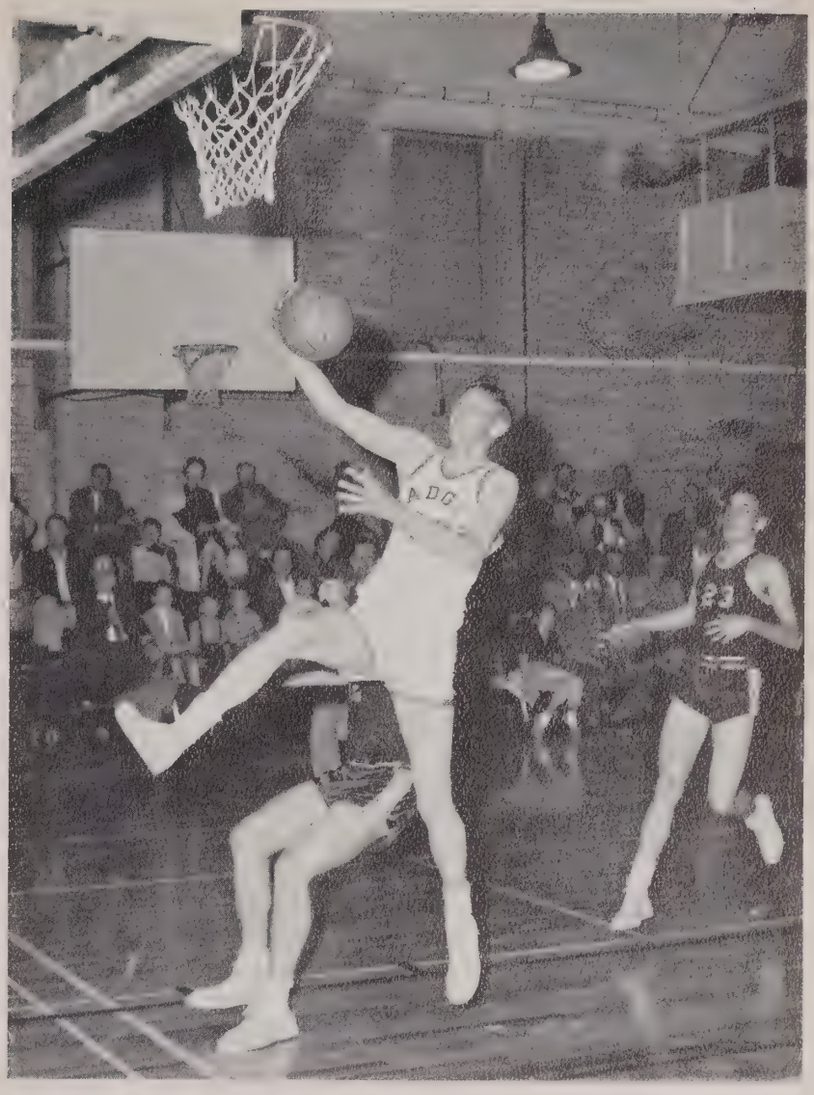

"Over him, Jim."

"It's mine, Bub."

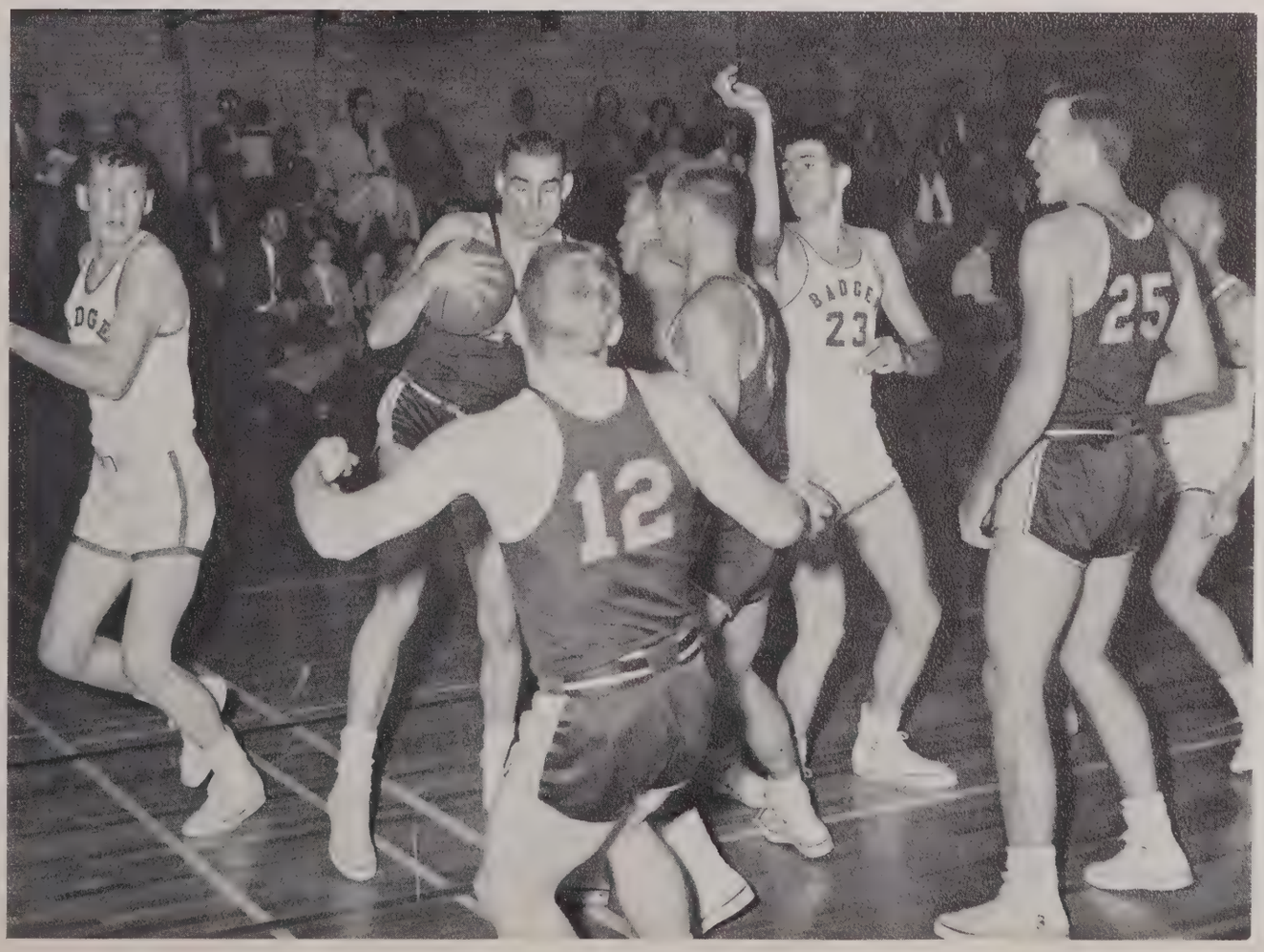

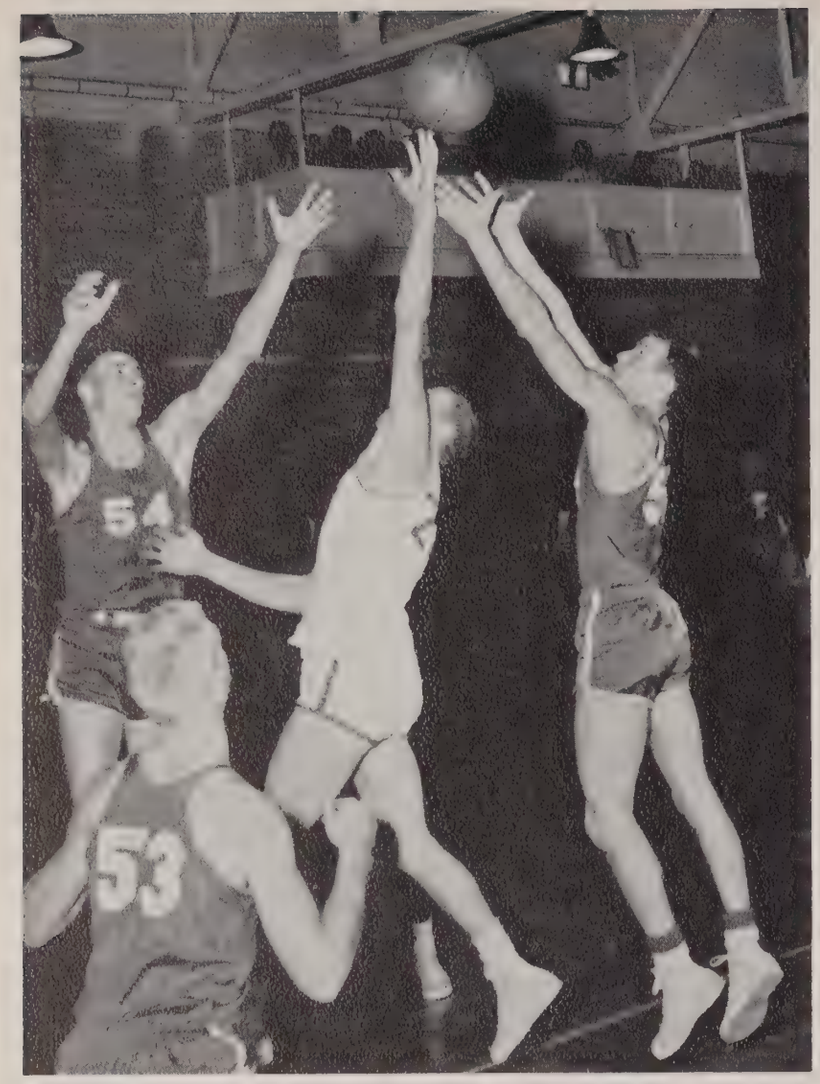

Outnumbered, Dale?

Versus
DODGE CITY

Dale Tarbet fights for the rebound from the reaching arms of three Dodge City players.

Tarbet looks for the basket in an attempt to score two points for his team.

Although No. 23 has a long way to go, he flies through the air far from the greatest of ease with two Dodge City players standing on each side of him. Bobby Boyter comes in to lend his help, if needed.

It was a good game but we still lost . . . 50-65.

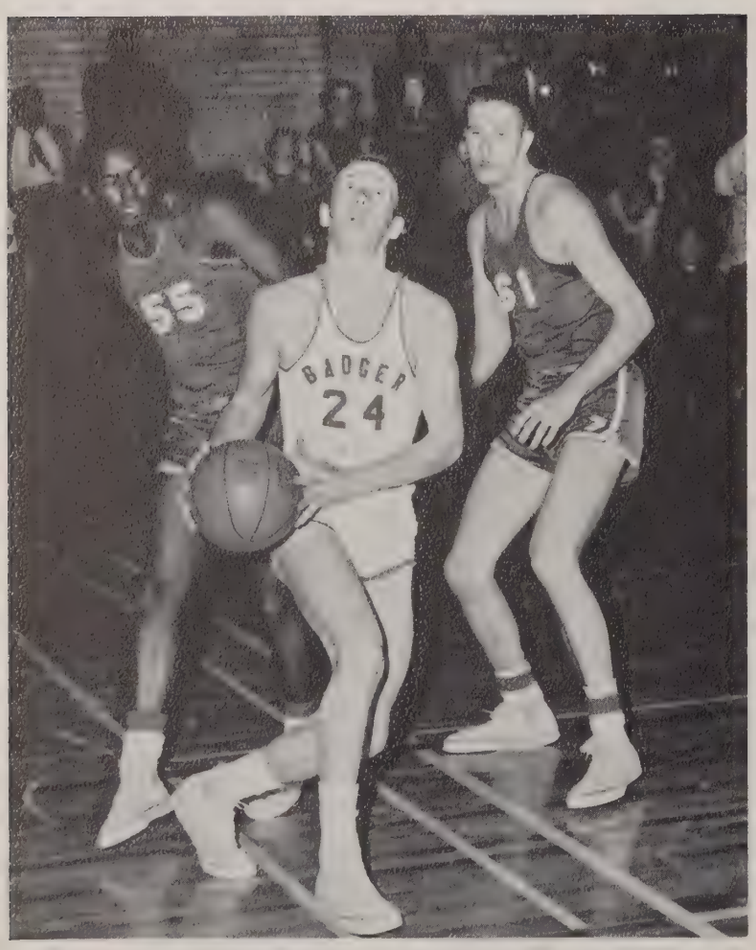

"But where is it, Dale?

"Jumping 23."

Versus
PRATT JUNIOR COLLEGE

Moe Eddleman has the ball in his hand but Put Powell, to the left, wonders how long he will be able to keep it.

Lynn Hunt jumps high for the ball but it looks as if No. 53 of Pratt is doing a pretty good job of keeping it.

Dale Tarbet jumps with No. 51 of Pratt but is at a disadvantage. Put Powell is ready to jump in case the ball should come his way.

A very good game and the Badgers won 67-59.

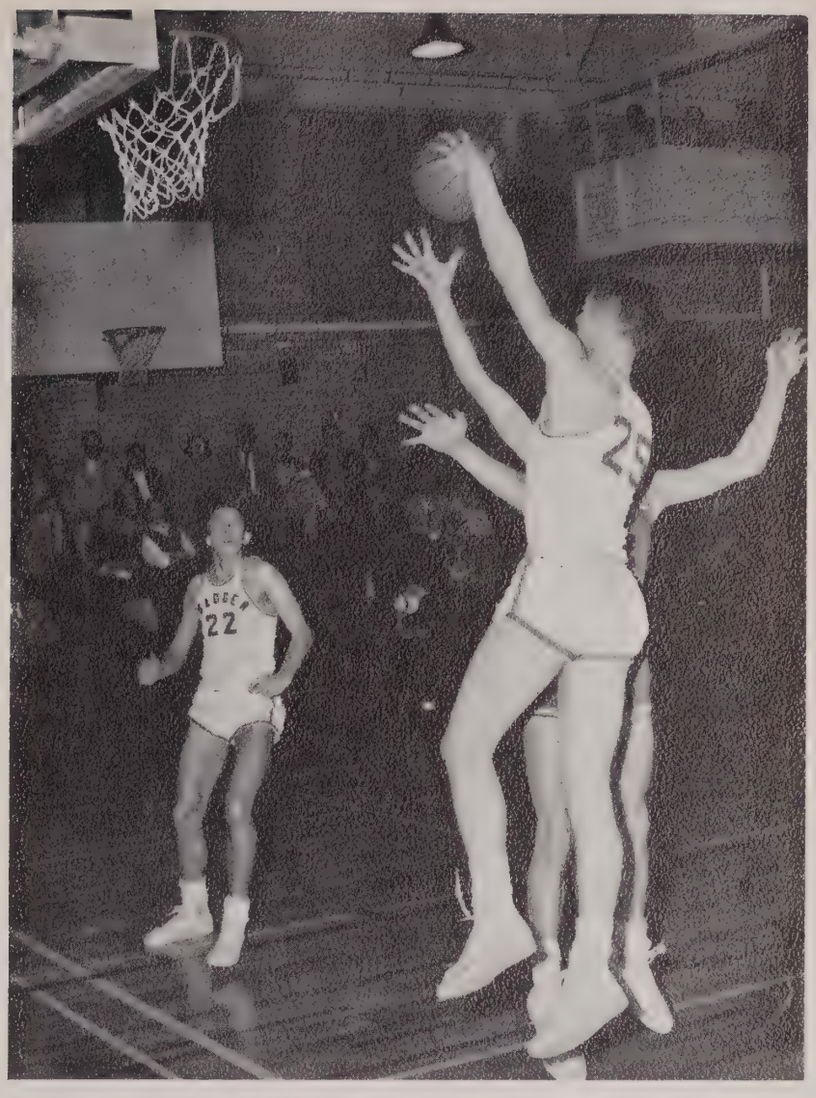

"Over him, Moe."

"Get 'em, Lynn."

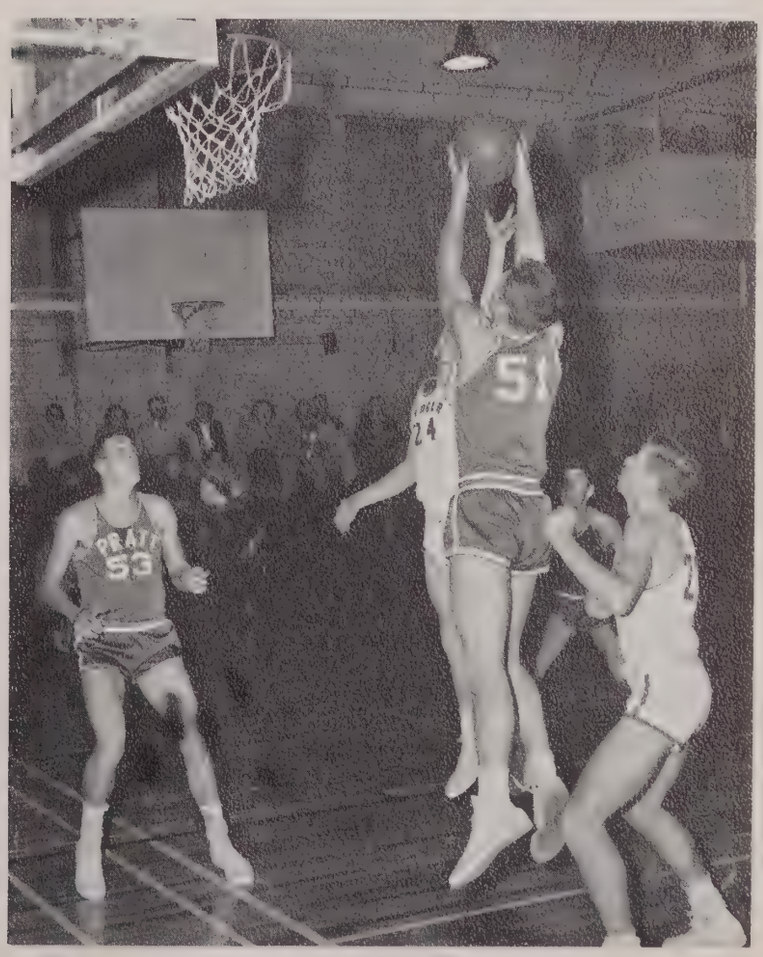

"Let me have it."

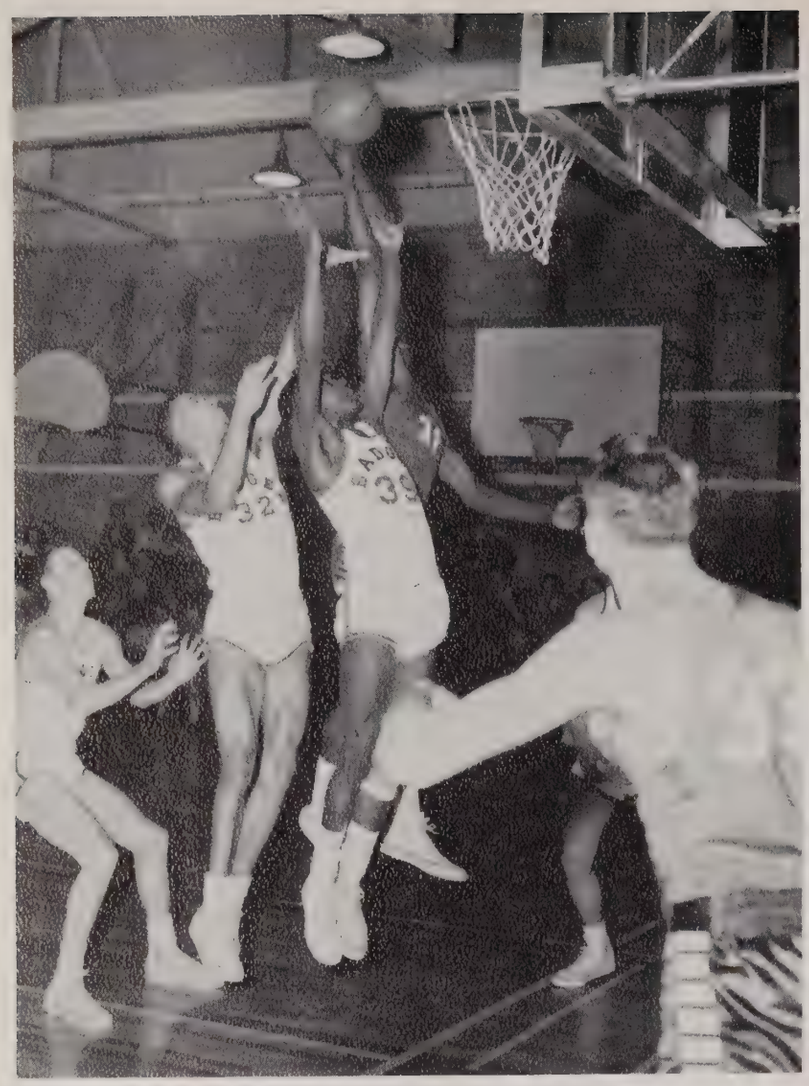

"Push harder, Dale."

Versus HUTCHINSON

Dale Tarbet, Robert Dixon, and No. 39 fight it out under the basket to control the shot which No. 31 from Hutchinson is trying to make. Bobby Boyter stands under the basket hoping the ball will come his way.

Robert Dixon and No. 39 try to control the rebound of Hutchinson's basket. Lynn Hunt stands waiting for the ball to come down.

Lynn goes under the basket for a lay-in as other members of both teams watch.

Final score: Badgers 71, Hutchinson 85.

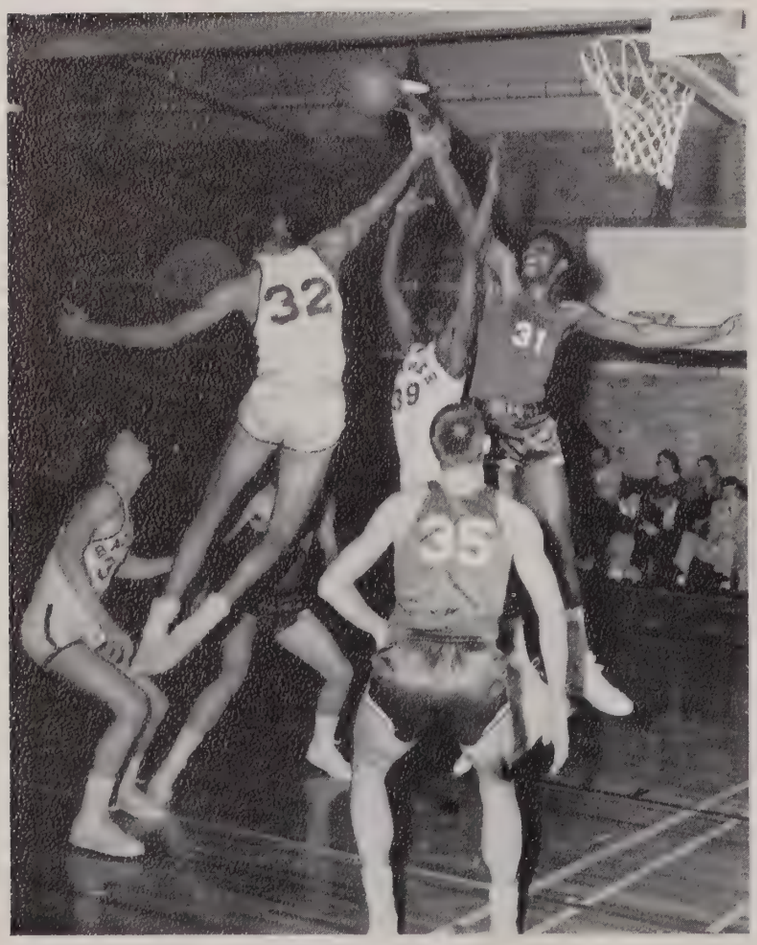

"Jump, Dixon."

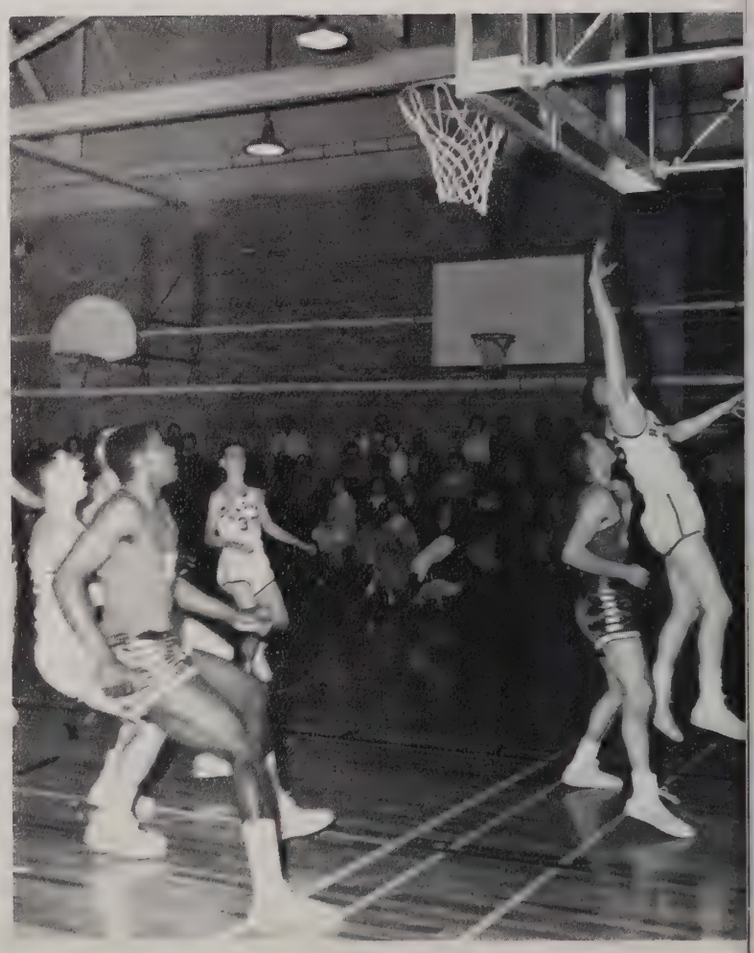

"Look out, Lynn!"

Versus
THE ALUMNI

The Varsity and Alumni game is always one to be enjoyed. The varsity usually wins as it did this year but the alumni make it quite a ball game, especially during the last 5 minutes. In this first picture there seems to be quite a crowded condition of alumni members with the exception of Dale Tarbet, a varsity member.

In the second picture, Cordell Brown prepares to chalk up two more points for the varsity against the will of No. 40 on the alumni team. The game is played during Homecoming.

The Varsity won by a score of 80-58.

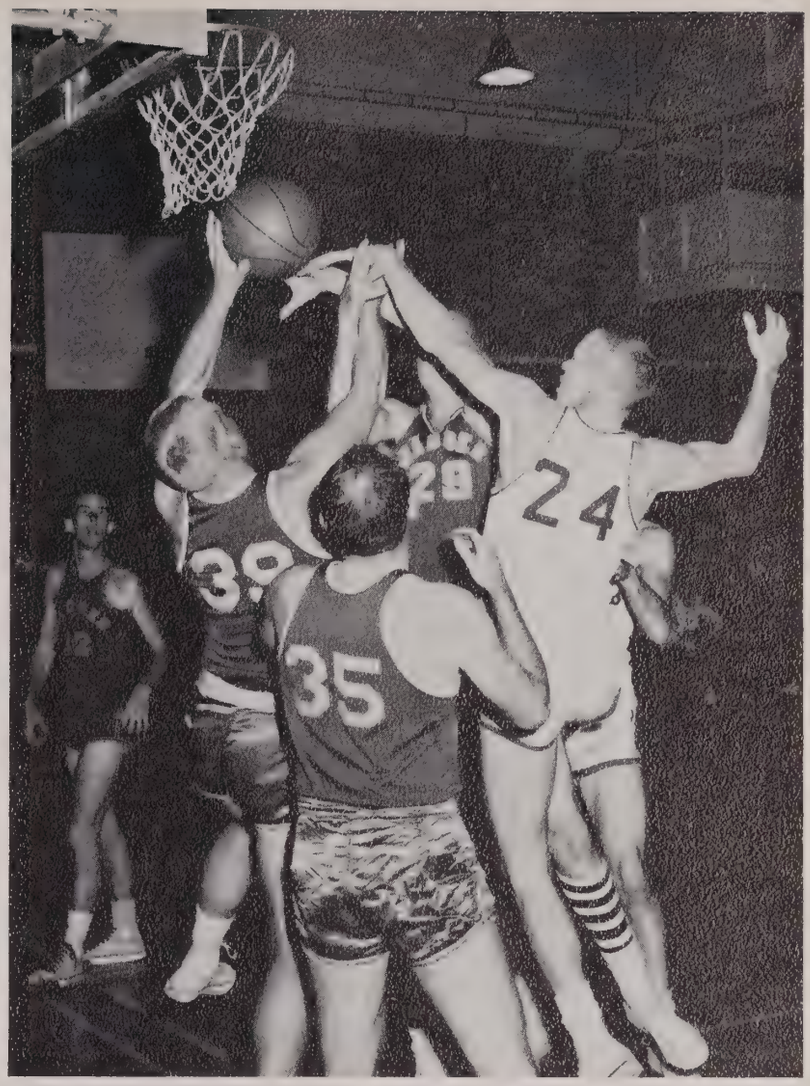

"Just try to take it away from me."

"Why not tackle him?"

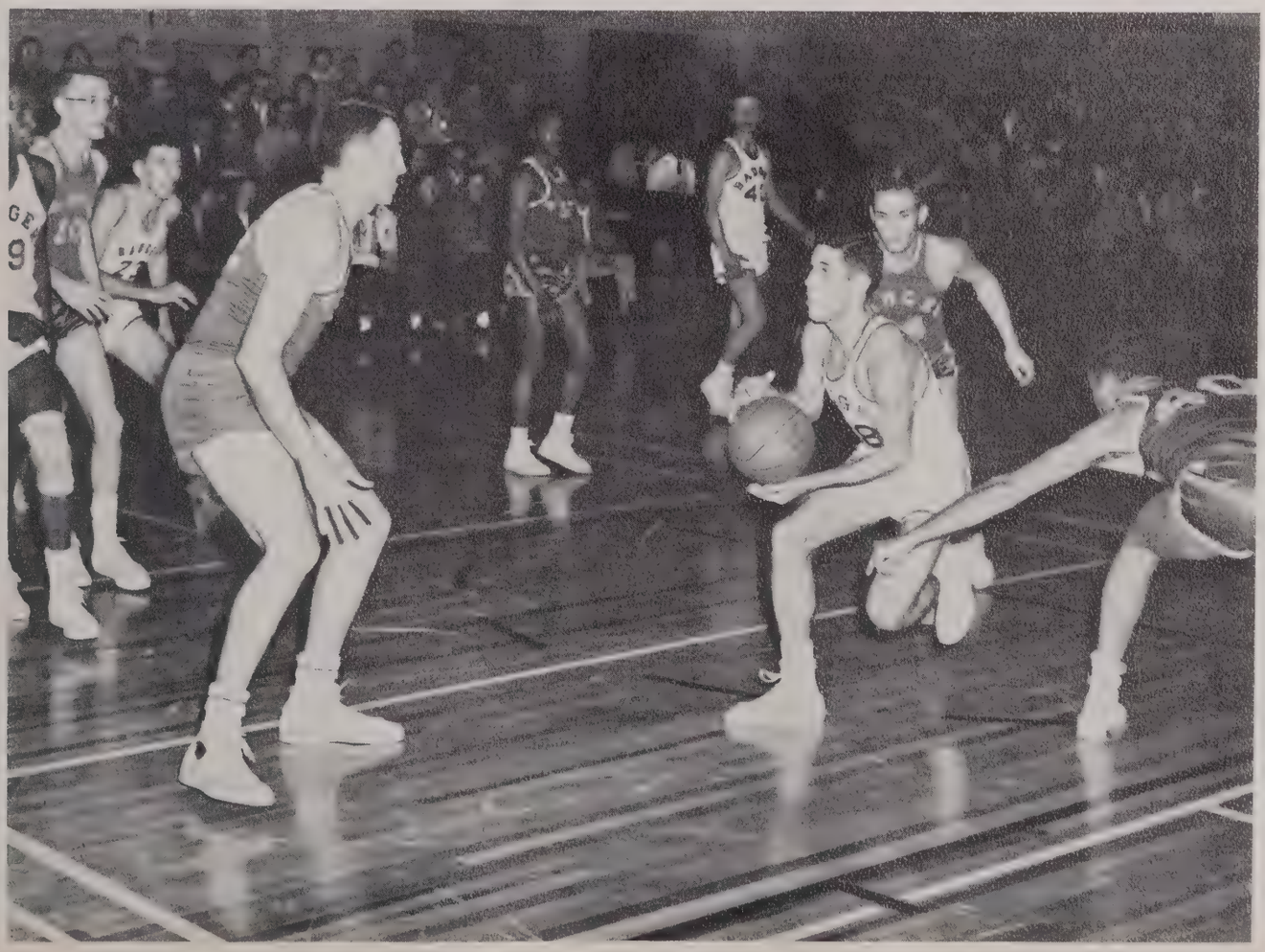

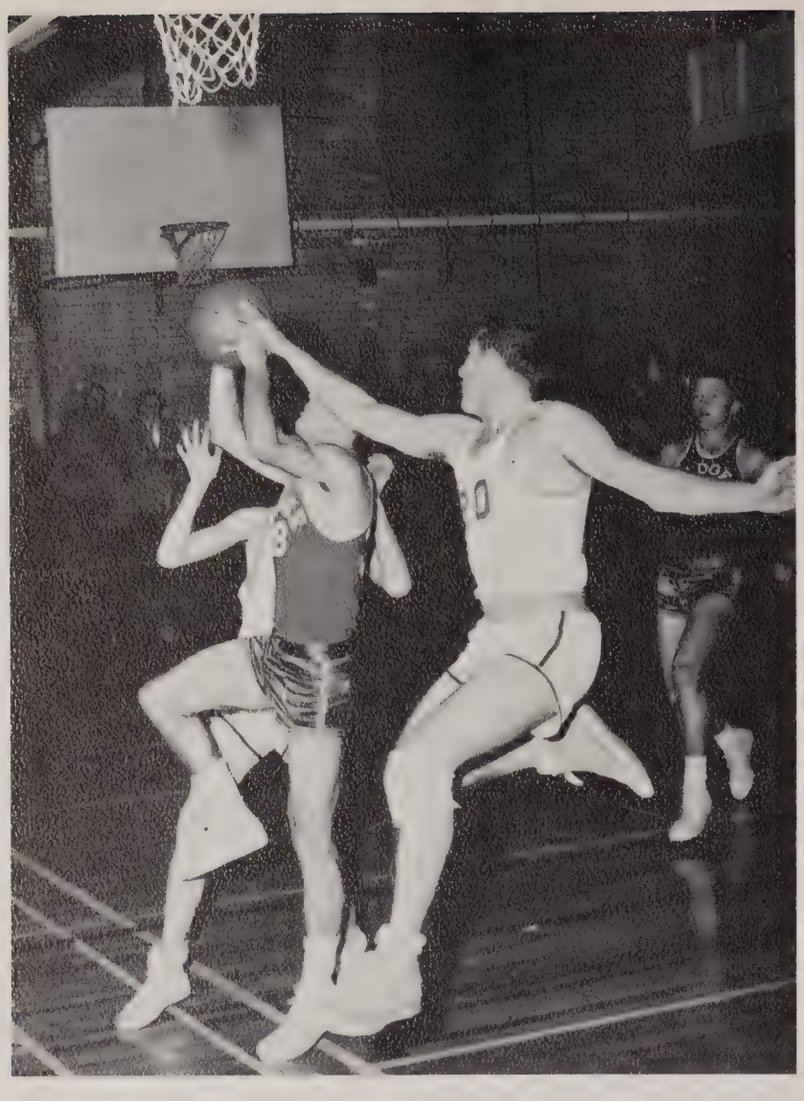

"Look out, Cordell!"

Versus
SAYRE JUNIOR COLLEGE

Cordell Brown, AC's flashy guard, attempts to make a basket between two Sayre Yellowjackets.

Cordell looks as if he might fall as he comes around No. 14 of the Yellowjackets. Coming in to help Cordell are Jim Proctor and Jerry Manning. As was found by many players who played against Cordell this year, unless you're pretty fast, he'll either run around you or run over you.

The Badgers won with a score of 76-64.

"Watch those knees."

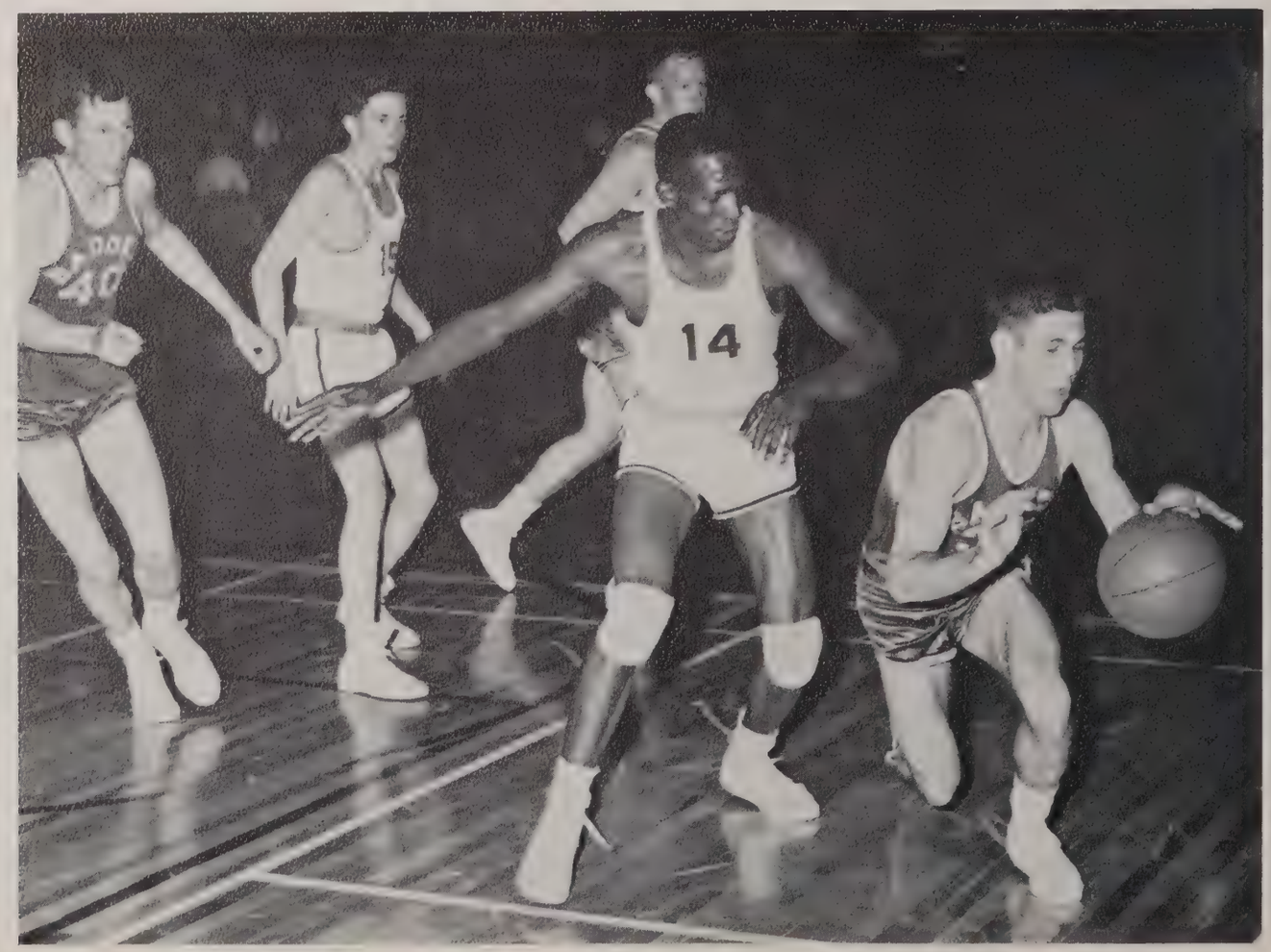

Versus
CLARENDON JR. COLLEGE

No 11 of Clarendon jumps to control the rebound that Dale Tarbet missed on his free shot. Robert Dickson goes up to contest the rebound. This was the first conference win for the Badgers.

Jim Proctor and Robert Dixon both go up to control a rebound along with three Bulldogs.

Proctor goes high into the air to lay in two points for the Badgers. The Badgers won by a score of 69 to 59.

"Alright, it's mine."

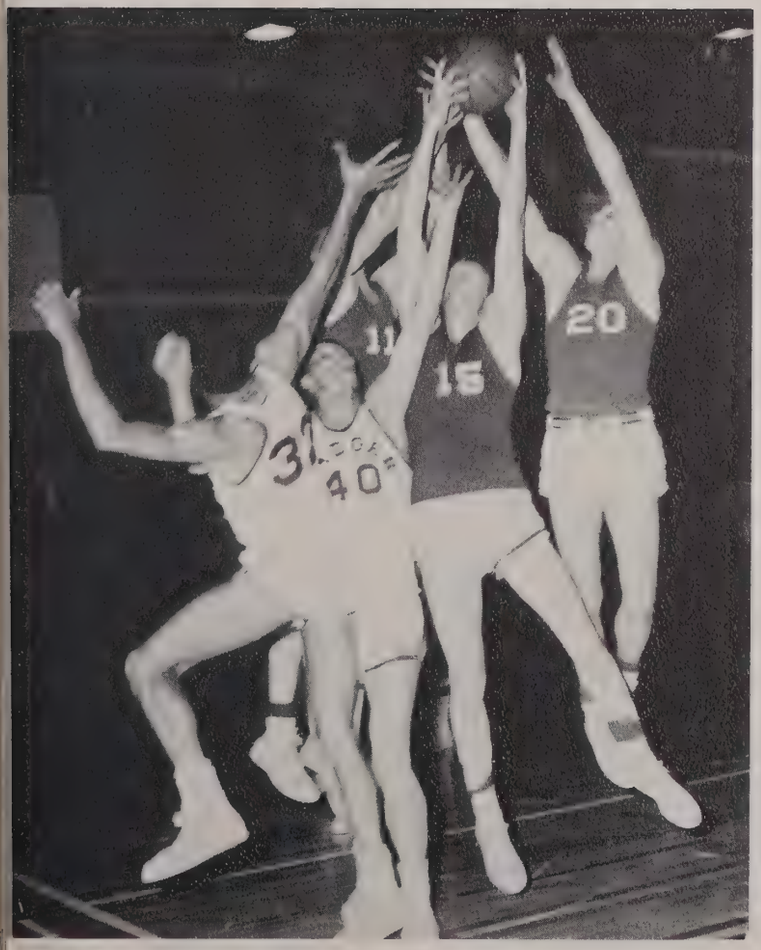

"Don't trip him, Jim."

"Push!"

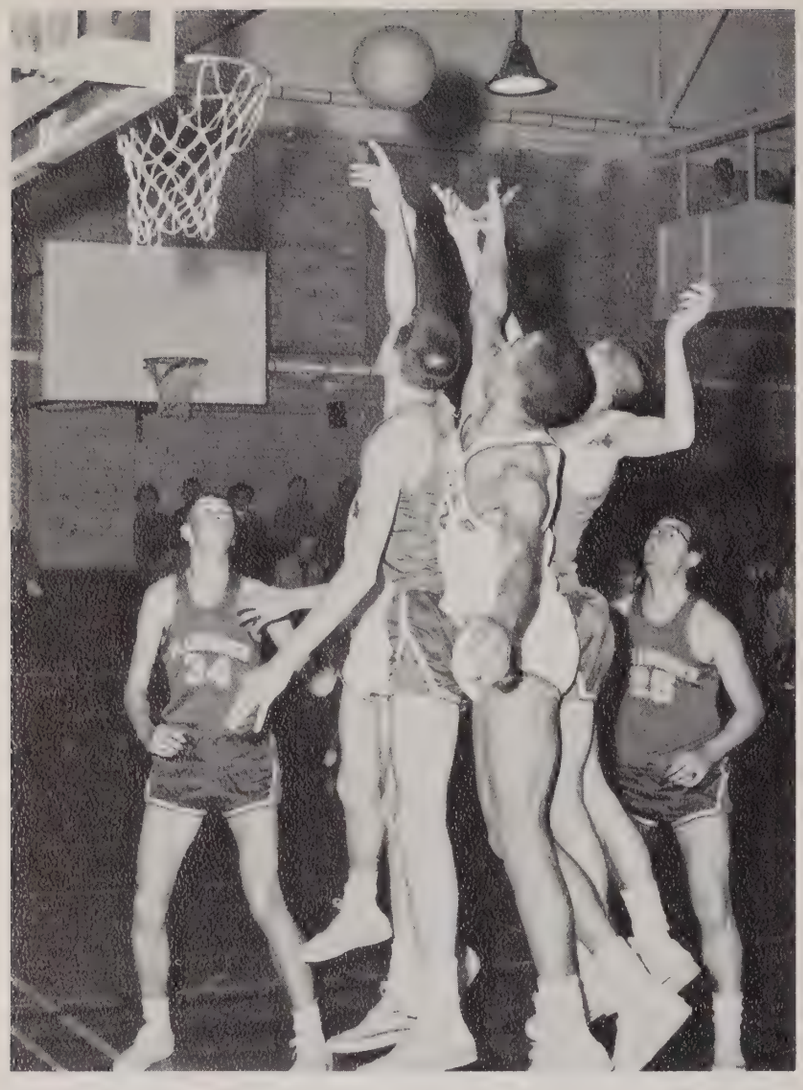

"You should have let me have it."

Versus
FRANK PHILLIPS

Robert Dixon and Dale Tarbet fight to gain the rebound along with three Plainsmen.

Dale Tarbet throws the ball to one of his teammates, who is coming in from outside the picture.

Jim Proctor and No. 23 fight to see who can get the ball along with the able hands of one of the Plainsmen. Jerry Manning looks up to see if he might be of some help to his teammates.

The Badgers won by a score of 68 to 66.

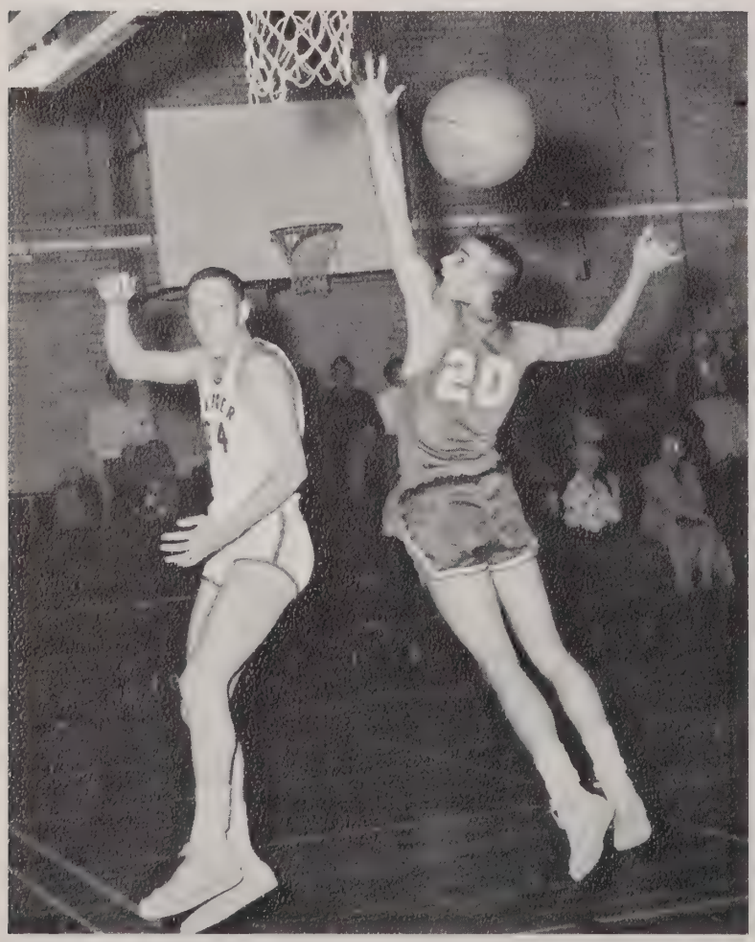

"Throw it, Dale."

"All hands."

Versus
HOWARD COUNTY

Moe Eddleman watches as two Howard County players fight to control the ball.

Jim Proctor jumps high to control the tip-off that opened an exciting game, one of the best seen in AC gym this year.

The Badgers beat the Jayhawks in an overtime ball game by a score of 70 to 68, with Bobby Boyter scoring the winning points in the last six seconds of the ball game with two free shots.

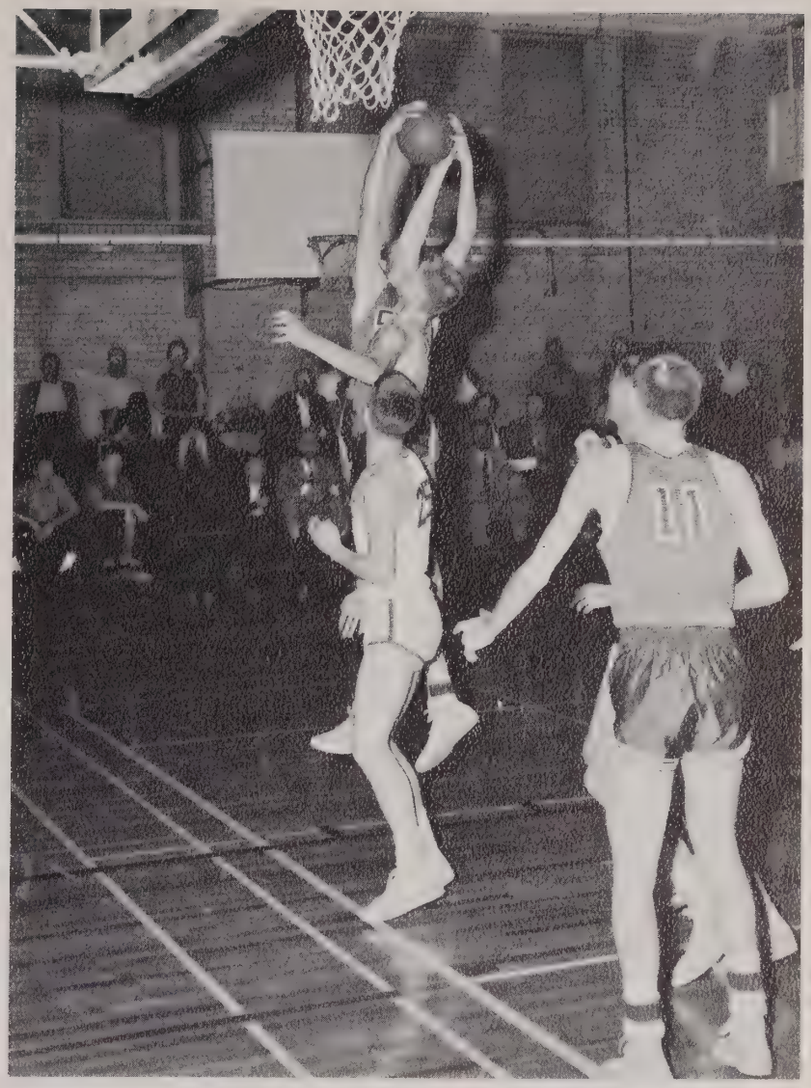

"Move Moe."

"A very tense moment."

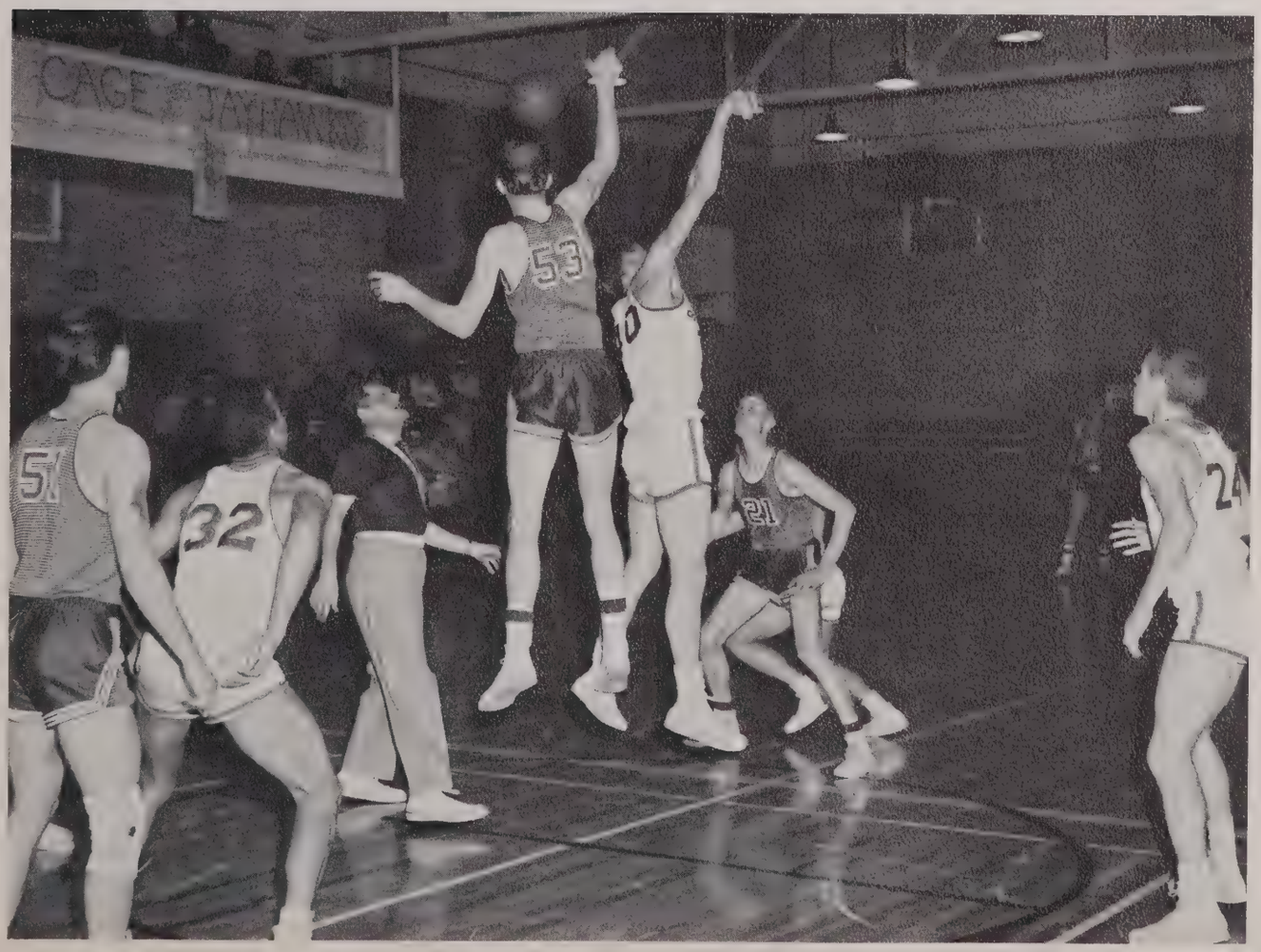

Versus

ODESSA JUNIOR COLLEGE

Jim Proctor fights to get the rebound from Odessa's Wayne Evans. James Dobbins, of Odessa, looks on to see if he can help.

Jerry Manning and Jim Proctor and an unidentified Odessa player fight to keep the ball from going out of bounds.

The Odessa team defeated the Badgers in both conference games. The second game by a score of 66 to 51.

"You should have been in front."

"Let me have it, Jerry."

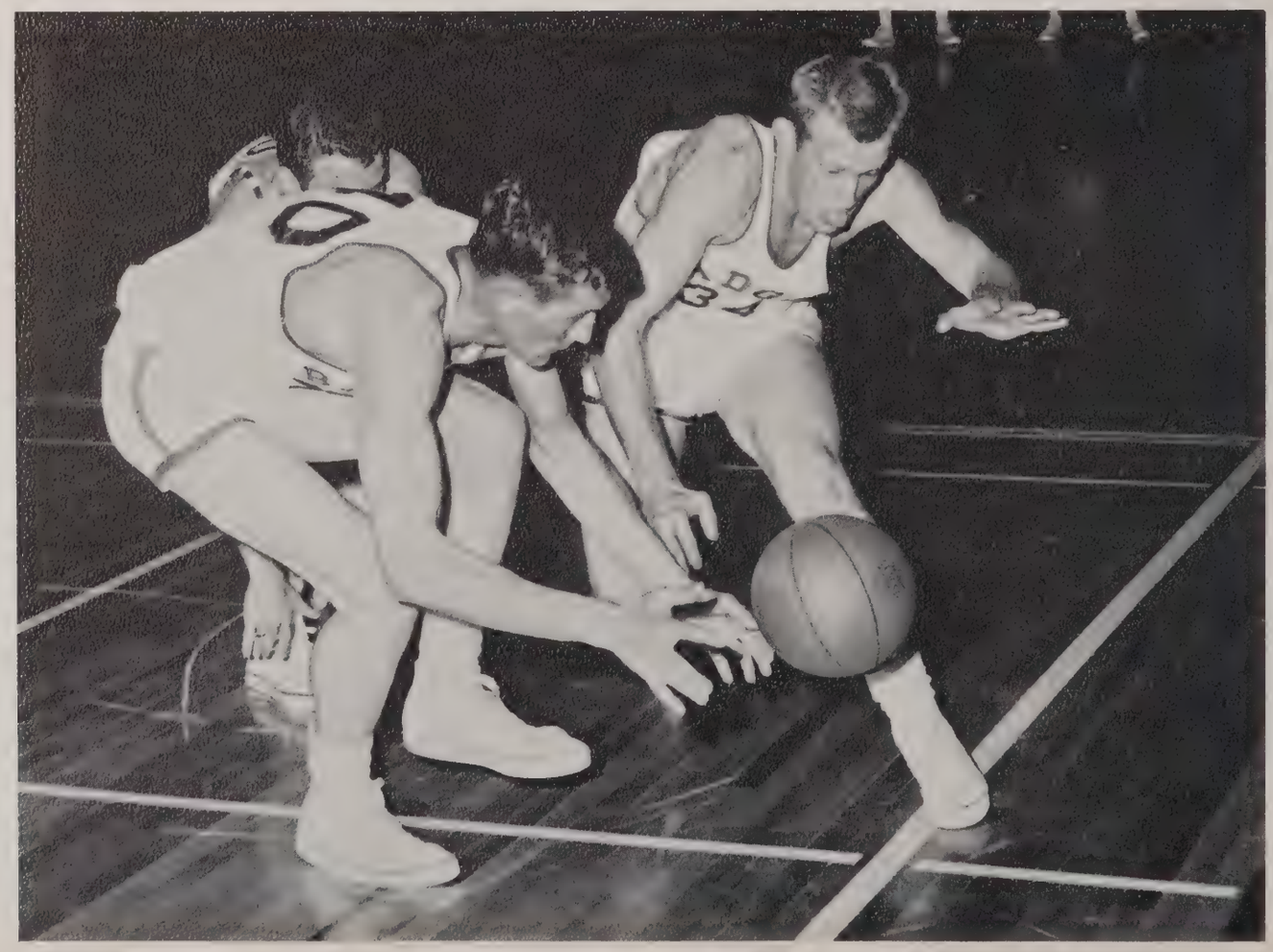

BASEBALL

Because of a press deadline, this year's baseball team could not be pictured, but the picture at the bottom of the page is the 1955-56 team which had a good year.

There are high hopes for this year's team to be made up mostly of freshmen.

In the first picture, Herb Hill is at bat during a practice game. The second picture shows a "barely made it" landing.

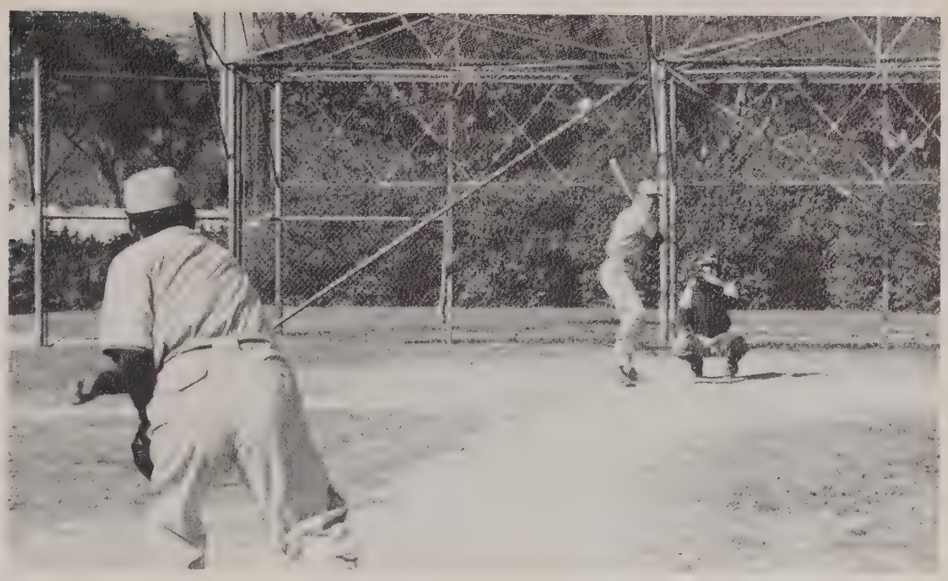

Track Team Trains for Season

First row; left to right—Charles Jameson, Douglas Werner, Bob Pando, Roger Ray, Gary Gwenn, and Lelton Brown. *Second row*—Jim Bolenbach, Joe Williams, Mike Mills, Royce Spence, Billy White, and Don Martin.

With the co-operation of the coach, teammates, and photographers we were able to picture this year's track team. Although the season has not yet started, we may expect great events from every member of the team, which is made up of about half sophomores and half freshmen.

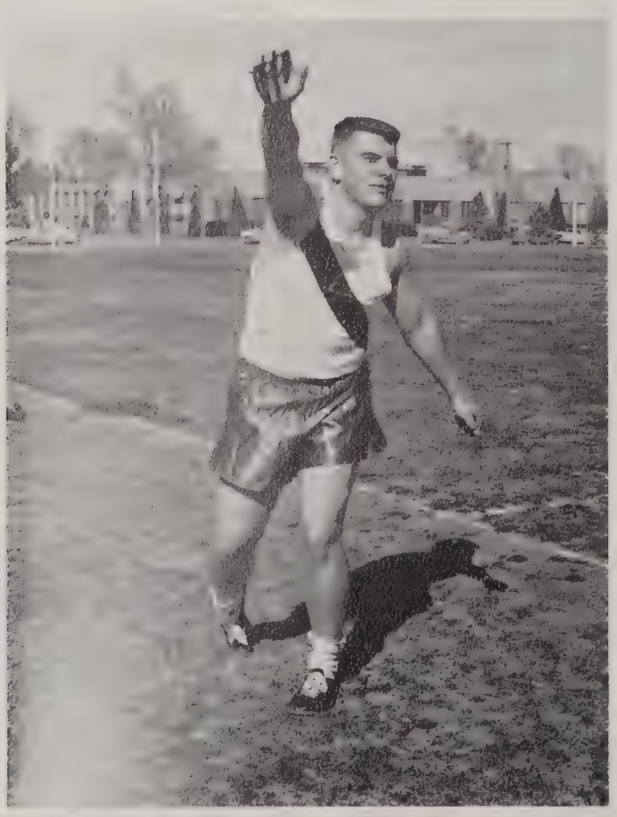

JOE WILLIAMS, a returner from last year strikes a lovely pose, doesn't he?

ROYCE SPENCE and BILLY WHITE are all set to break all known records. That's a good idea, boys. Why not try it?

ARCHERY

The first sport we played in gym was archery, of which very few knew anything about at the beginning. Some of the girls got tired of spending all their valuable time looking for lost arrows and finally mastered the sport. Of course, they were few in number.

All the girls will remember the lovely days we spent on the archery range looking for lost arrows. Although we did not shoot them at the same time, we combined groups when searching for those shot into the air instead of into the target.

HE INDEPENDENTS were the proud winners in girls' archery intramurals. Left to right are Ann Brown, Ann Smith, Elaine Lewis, and Sydney Parker.

Rosemary Epperson make a nice model for the photographer as she is all prepared to make a bulls eye. Right Rosemary?

BASKETBALL

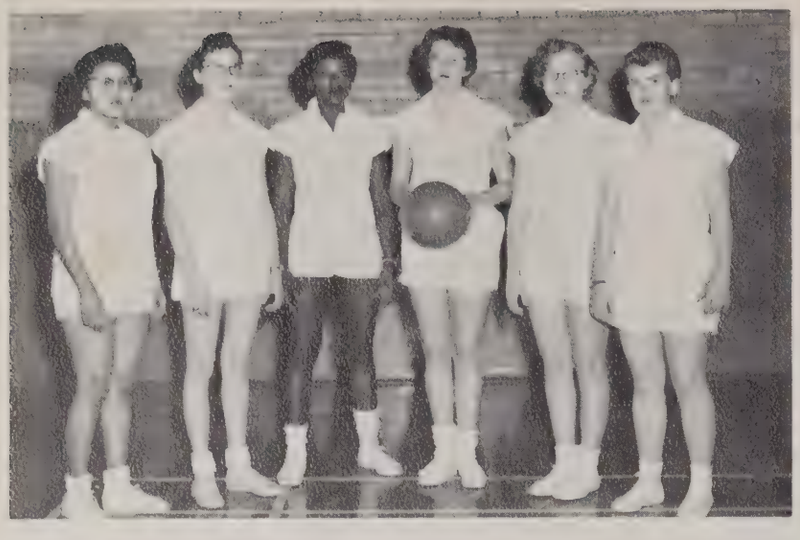

FIRST PLACE—St. Anthony Nurses—Elviria Hickson, Kitty Eager, Doris Joiner, Beverly Morse, Linda Thompson, and Jackie Dunn.

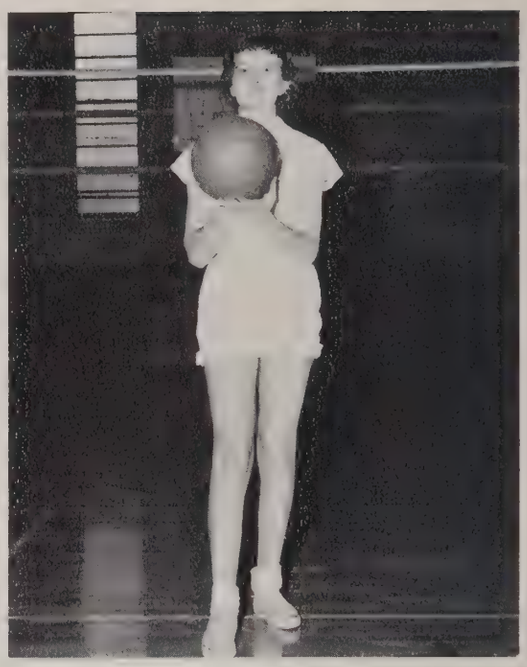

BEST SPORT—Jackie Folley

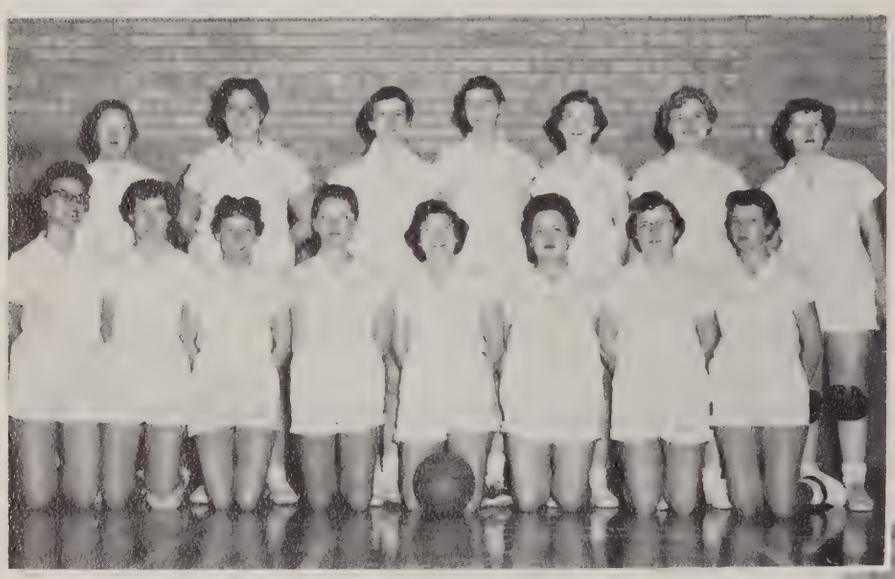

SECOND PLACE—Northwest Nurses—Jimmie Condon, Ruthie Veaville, Janet Cook, Earlene Crider, Shirley Vaughn, Pat Kinard, Jo Magness, and Paula Bridwell. Second row—Joyce Holt, Deanna Cook, Kay Maddox, Janis Jones, Barbara Reed, and Aladelle Williams.

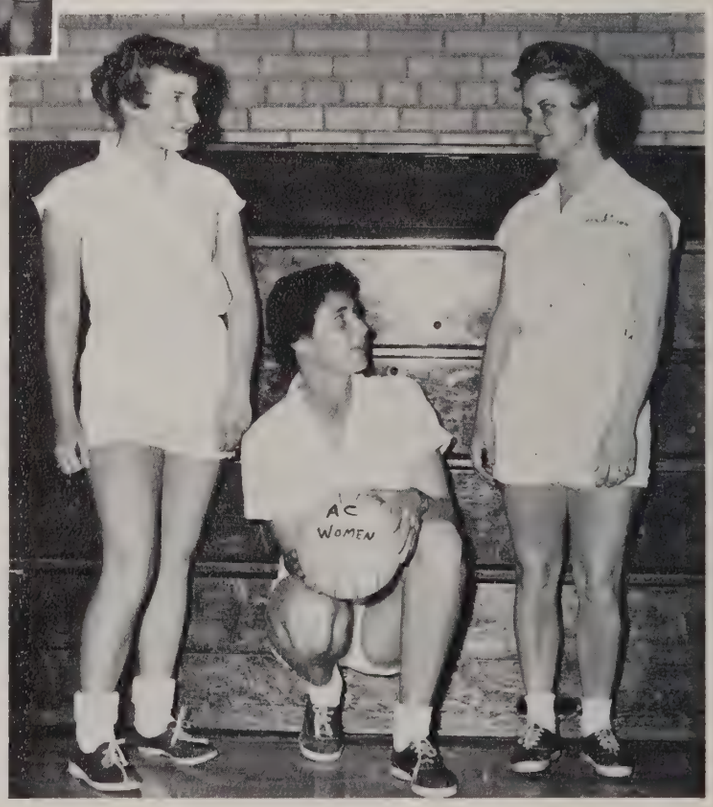

PHYSICAL EDUCATION MAJORS—Jane Butterfield, Elaine Lewis, and Janelle Cormack.

THIRD PLACE—Independents—Elaine Lewis, Joy Kinslow, Ann Smith, Janie Davis, Joni Dell Sanders, Karolyn Cook.

INTRAMURALS

FOURTH PLACE—Gammas—Peggy Nelson, Patty Ormsby, Betty Brown, Mary Lill, Mickey Hyde, Marilyn Brooks, and Jettie McCaffree.

INSTRUCTOR
Miss Bobbie Thompson

INSTRUCTOR
Miss Maxine Wade

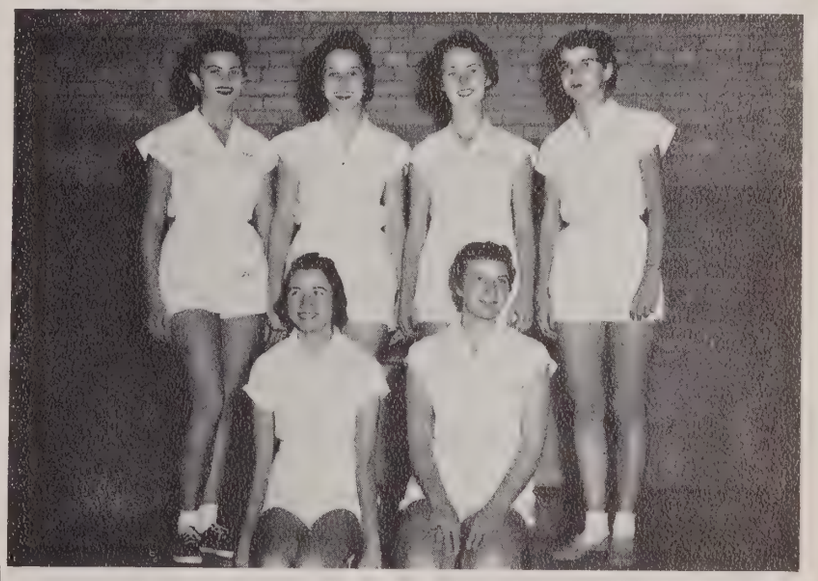

FIFTH PLACE—Sigmas—Margaret Lenington, Jane Butterfield, Bettye Roberson, Lois Storrs, Myrna Merchant, and Emily Buhrkuhl.

LL STAR TEAM—Elaine Lewis, Jackie Folley, Rosemary Knighton, Beverly Morse, Paula Bridwell, Aladelle Williams, Alveeta Reeves, Linda Thompson. Not pictured is Pat Kinard.

SIXTH PLACE—Kappas—Kathy Reynolds, Marjorie Cook, Sue Gallegly, Cordelia Harris, Phyllis SoRelle, and Kay Krahn.

VOLLEYBALL

begins with the second semester. Practice in gym classes helps perfect the girls' techniques in order to play a good game in intramurals. This year has shown some real volleyball among girls.

ELAINE LEWIS hit the ball just right in order to make a basket. She also makes some very nice shots in volleyball.

SUE GALLEGLY stands in a daze on the other side of the net as the ball skims the net for a point for the opposing team.

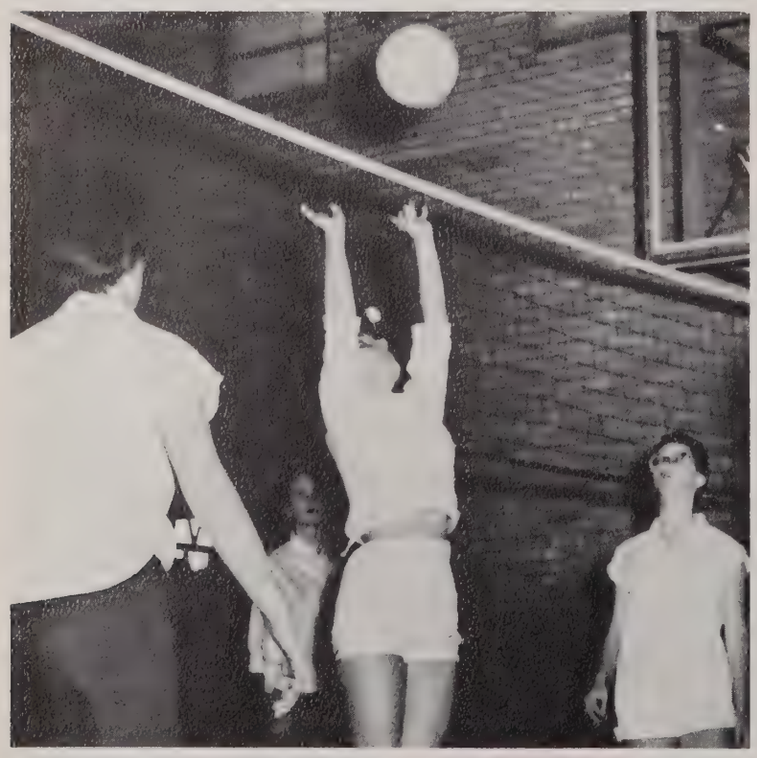

EARLENE CRIDER stands amazed at the ability of one of her teammates when Northwest Nurses played Kappas in intramurals.

SONDRA SULLINS knocks the ball over to the St. Anthony Nurses in an intramural game between St. Anthonys and Gammas.

MEN'S INTRAMURALS

TAU DELTA—First row: John Sticksel, Jim Bolenbach, Dale Ballard, Larry Hurt. Second row: George Brown, Warren Zimmerman, Rex Ratliff, and Bill Shellburg.

SIGMA ALPHA DELTA—First row: Turtle Bailey, Wa Joe, Pat Patterson. Second row: Ken Krahn, Jack Martin, and Gene Mulkey. Not pictured is Bob Bullock.

SIXTH COLUMN—First row: Glenn Yeager, Dwayne McMinn. Second row: Elner O. Call, Kendall Dunnavant, Bob Swank, and Raymond Russell.

INDEPENDENTS—Don Witcher, James Baird, Howard Condren, Teddy Day, Doug Werner, Austin Willis, Vanis Sigman, Reuben Palacio, Richard Tucker.

TENNIS

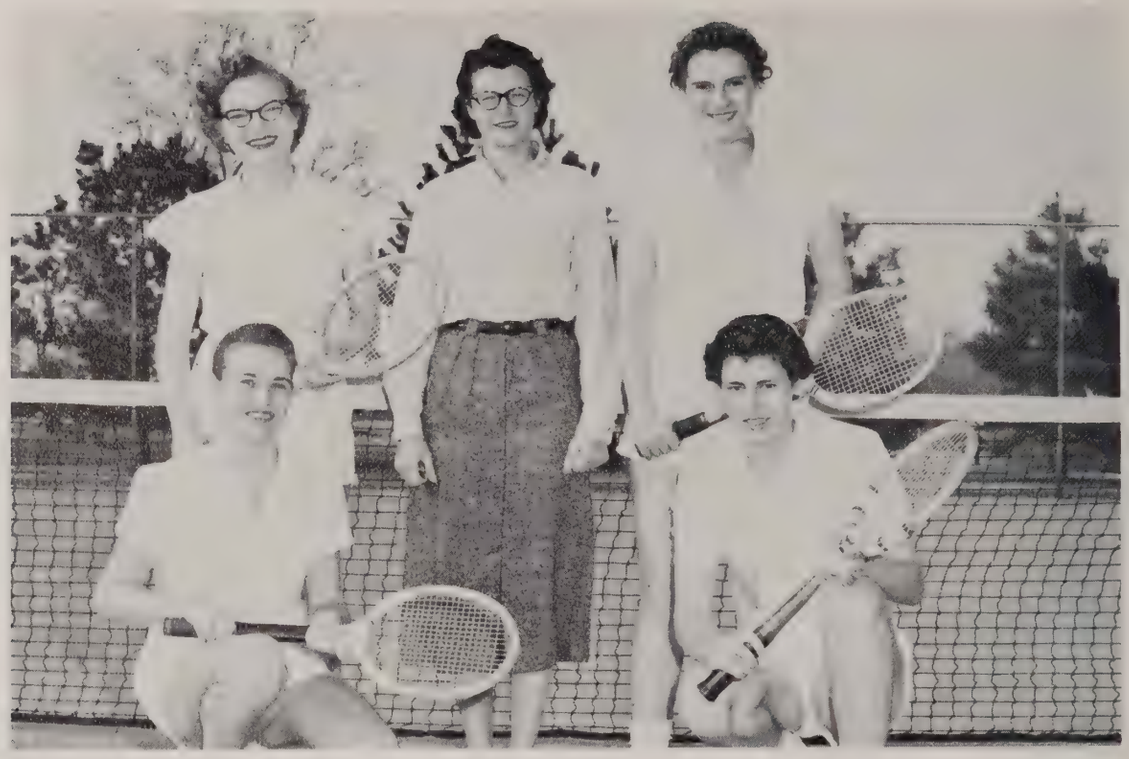

This intelligent looking group is AC's girls' tennis team. Although tennis is still in the practice stage, we expect a lot of publicity on the good work these girls are going to do. They are Kathy Reynolds, Elaine Lewis, Linda Thompson, Coach Miss Bobbie Thompson, and Ann Smith.

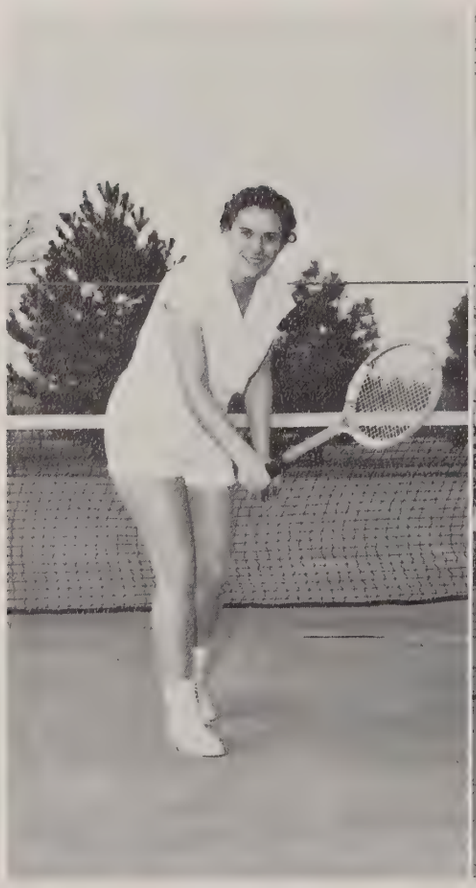

ANN SMITH

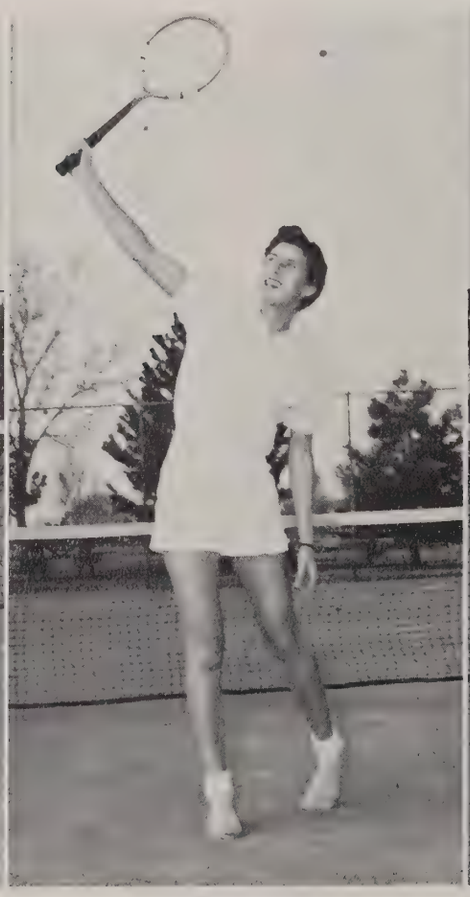

ELAINE LEWIS

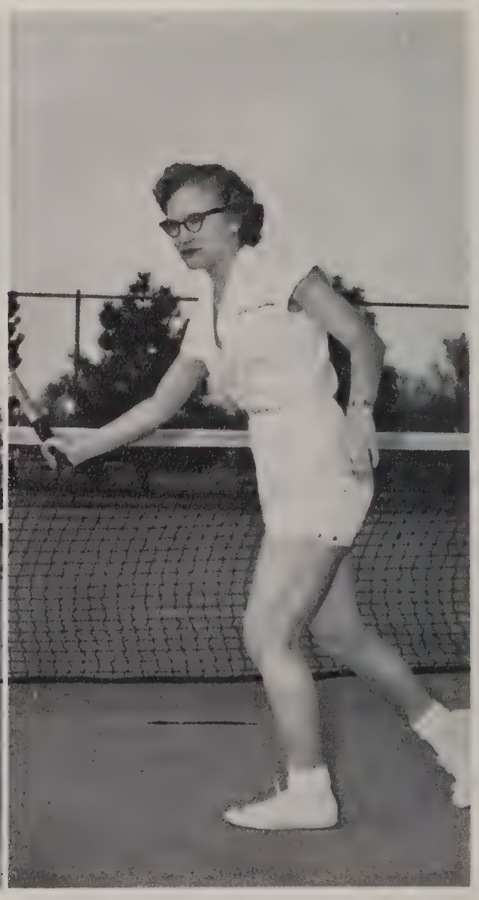

LINDA THOMPSON

GOLF

Coach
MARVIN G. McCUAN

Members of the AC Golf Team are Larry Bankhead, Coach McCuan, Johnny Hefley, and David Fuller. The Golf Team makes a great showing for AC and we are very proud of them.

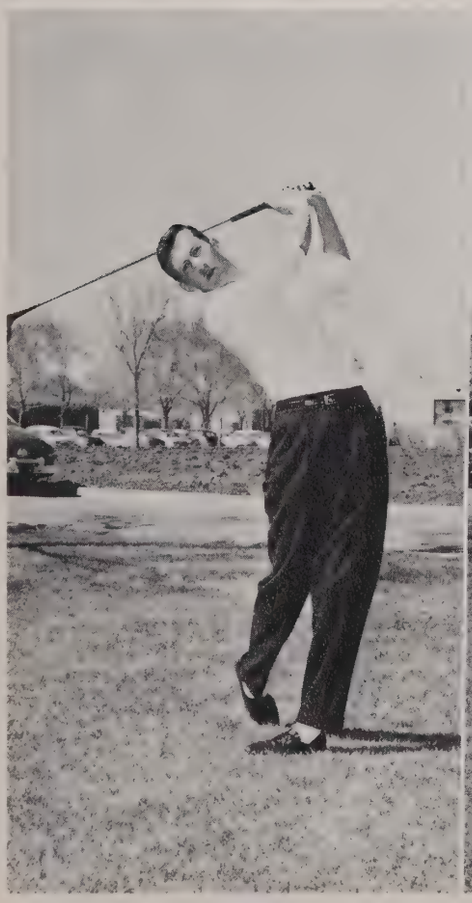

DAVID FULLER

JOHNNY HEFLEY

LARRY BANKHEAD

TENNIS

JACK MARTIN, WARREN ZIMMERMAN.
Kneeling is NED DOLLAR.

EBERT A. ASHBY
Coach

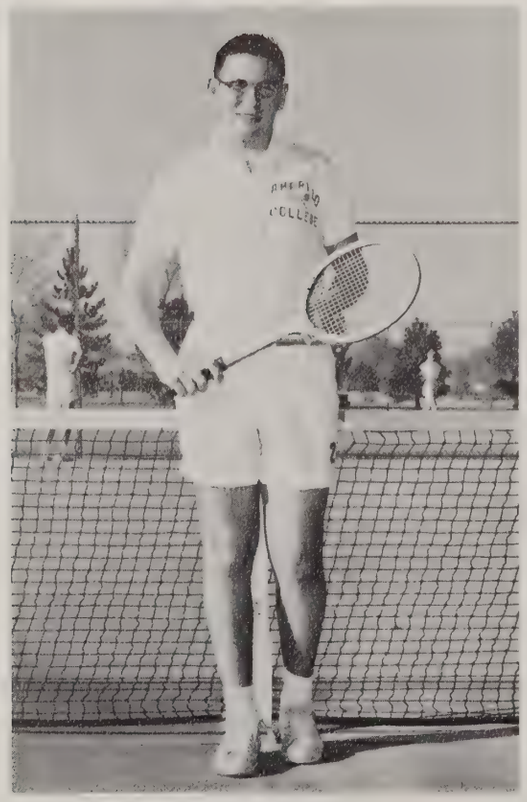

JACK MARTIN

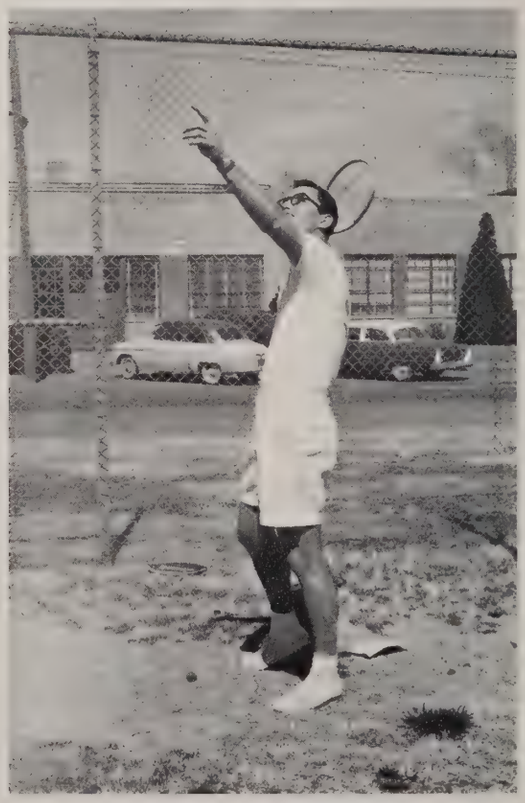

WARREN ZIMMERMAN

Autographs

AC

is

Enterprise

"All's well that ends well; still the finis is the crown."

—Shakespeare

Amarillo, the home of AC, plays a great role in the college year. Without the support and encouragement of the city, this college would not be.

The weather, the business, the city laws, the entertainment, the sports, the local scenery, Polk Street —all are the ingredients needed to make AC.

Congratulations 1957

to the graduating class

BOTTLED UNDER AUTHORITY OF THE COCA-COLA COMPANY BY

AMARILLO COCA-COLA BOTTLING CO., Inc.

KYLE'S SHOES

725 Polk

DRake 4-0488

Rhythm Step
Velvet Step
Vitality
Weatherbird
City Club

STANDARD CIGARETTE SERVICE, INC.

400 LINCOLN

Lane's QUALITY

ICE CREAM

General OFFICE SUPPLY

White & Kirk

Pick-Up & Delivery Satisfaction Guaranteed

College Cleaners

CLEANING ★ PRESSING

J. S. LOCKHART 2119 Washington

Phone DRake 6-6193 Amarillo, Texas

GRAY'S STUDIO

EST. 1910

FINE PHOTOGRAPHS — KODAK FINISHING

1222 W. 10TH Phone DRake 3-1523

AMARILLO, TEXAS

BROOKS DRUG STORE

2223 Polk DRake 2-3245

Cunningham Floral Co.

"AMARILLO'S LEADING FLORISTS"

Established 1917

Phone
DRake 6-8259

2511 West 6th Ave. :: AMARILLO, TEXAS

Gattis SHOES
OF AMARILLO

For Men — Women — Children

805 Polk St. Amarillo, Texas

Wolflin Village

Dr Pepper

Get the Best

Get . . .

Sealtest
TRADE MARK
DAIRY PRODUCTS

Smart
MODERNS GO GAS
for clothes drying
for cooking
for air conditioning
for water heating
for home heating
for refrigeration
for incineration

Pioneer Natural Gas Company

FUEL FOR A GROWING EMPIRE

Gunn Brothers

No. 1 — 300 W. 7

No. 2 — 621 E. 10

No. 3 — 3600 N.E. 8

STANLEY'S SHOES

709 Polk

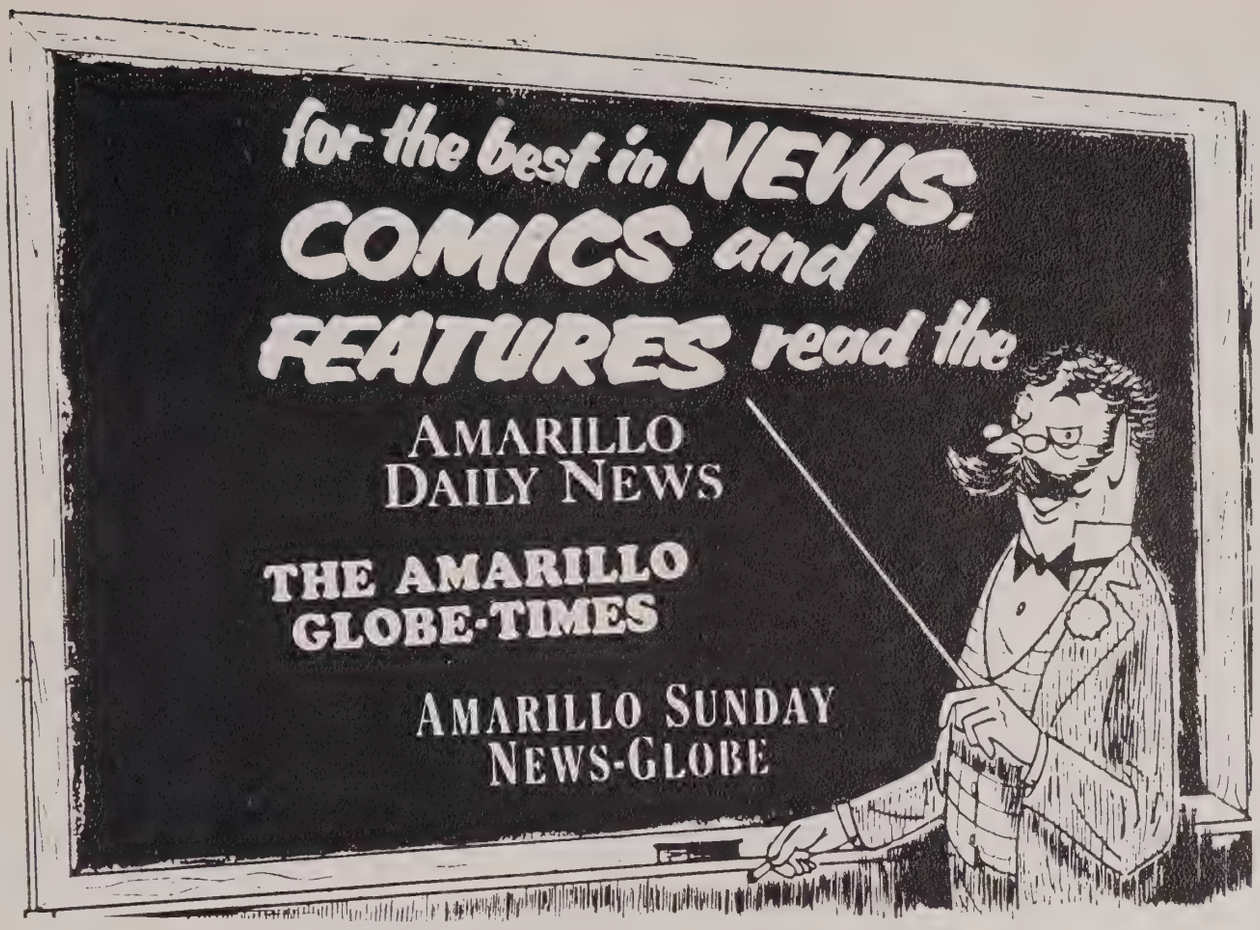

"Favorite Reading Habit of over 75,000 families of the Golden Spread Area"

Amarillo's Most Complete Store

- Fashions for the entire family!
- Fashions for the Home!
- For sports or hobby . . . there's complete selections for all . . .

Tyler at Eighth

Phone Dr 4-3711

STANLEY'S DRIVE INN

REYNOLD'S

PLUMBING & PIPING

203-5 Crockett DRake 3-5175

P O Box 5008 Amarillo, Texas

Buy MEAD'S FINE BREAD

Good n' Fresh

PHOENIX DRILLING CO., INC.

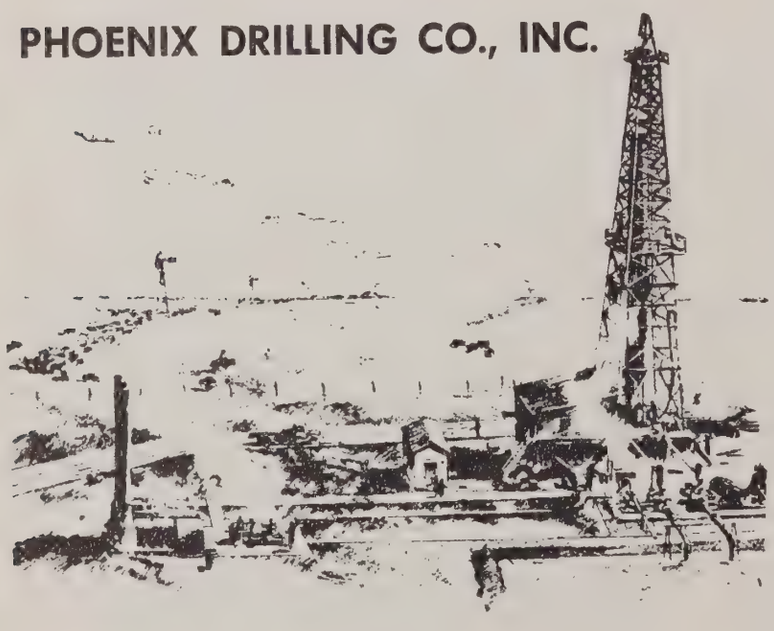

Ralph E. Wertz, Jr.

804 Rusk Street Amarillo, Texas

AMARILLO **Photo** SUPPLY, Ltd.

Everything Photographic

906 A POLK DR 2-7812

AMARILLO, TEXAS

All amateur & professional needs

BARNARD TILE COMPANY

1606 WESTERN PHONE FL. 6-6431

Firestone

Nard's Drive Inn

Home of World's Best Ham Sandwich

Push Button Service

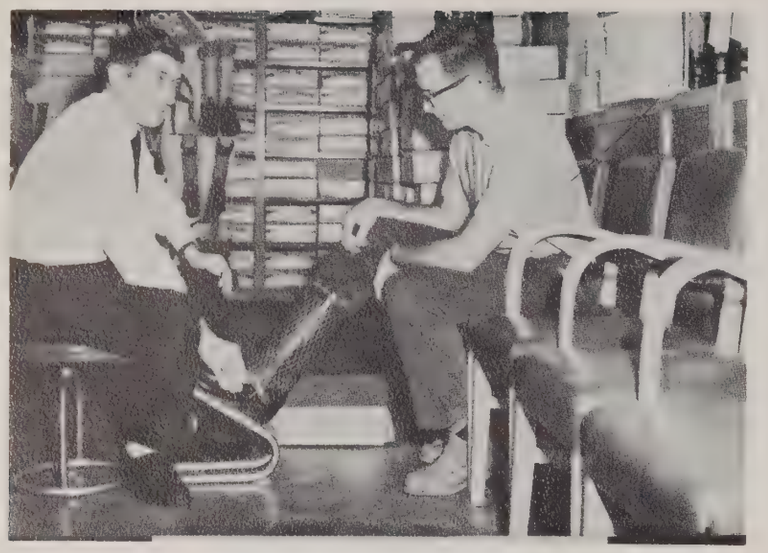

Compliments of

ARMY & NAVY STORE

Blackburn Brothers

SINCE 1906

Where fine clothes are a family affair

PANHANDLE LAUNDRY

201 PIERCE PHONE DR. 2-2277

LINE AVENUE CLEANERS

It's A Fact - -

Clean Clothes Last Longer

3812 Line Avenue Phone DRake 2-2165

DRake 2-4352 1810 Washington

Freeman's FLOWERS

"PERSONAL SERVICE"

Compliments of

Herring Hotel

HERRING HOTEL CORPORATION
ERNEST O. THOMPSON, President

AMARILLO, TEXAS

FUR STORAGE

Poche & Co
MASTER CLEANERS
406-12 Buchanan St. -- DRake 3-4378
AMARILLO, TEXAS

Customer's Garments Insured Against Fire or Theft

Telephone Drake 6-8116

Phillips Parkmoor

"Amarillo's Finest Restaurant"

F. D. (Jack) PHILLIPS

16th at Madison
AMARILLO, TEXAS

"IT PLEASES FURR'S TO PLEASE YOU"

FURR FOOD STORES

SERVING THE PANHANDLE FOR 50 YEARS

C AND C THRIFT STAMPS
THE KEY TO TREASURED GIFTS
FOR VALUABLE GIFTS

DOUBLE
C AND C THRIFT STAMPS
EVERY WEDNESDAY WITH $2.50 PURCHASE OR OVER

Serve FURR'S
CHOICE BLUE RIBBON
BEEF
Serve FURR'S
FRUITS & VEGETABLES
Serve FURR'S
FRESHER PASTRIES

SHOP FURR'S FOR
NATIONALLY ADVERTISED BRANDS
AT LOWER PRICES

AMARILLO CLEARING HOUSE ASSOCIATION

AMARILLO NATIONAL BANK
AMERICAN NATIONAL BANK
FIRST NATIONAL BANK
FIRST STATE BANK

DOUBLE DIP DRIVE-IN

14th & Polk

Congratulations to the

1957 Class of AC Graduates

From The

American Quarter Horse Association

and The

Quarter Horse Journal

P.O. Box 271

Amarillo, Texas

RALPH E. WERTZ, JR. - PRESIDENT

CHARLOTTE M. WERTZ - TREASURER

SPUR DRILLING CO.

804 RUSK STREET AMARILLO, TEXAS

AMARILLO'S

Finest CLEANING

CREST CLEANERS
4016 Washington St.
DR 6-7671

DEASON'S
DRake 2-1266

HAYNES O.K. CLEANERS
1416 West 15th St.
DR 3-7580

SMITTY'S DRIVE IN

"Meet Me At Smitty's"

3913 W. 6th

Colbert's

OF AMARILLO

Colbert's Suburban

Wolflin Village

Downtown

7th & Polk

Compliments of McCartt's

PANHANDLE Engraving

AMARILLO, TEXAS

Phone DRake 4-0848

304 W. 9th St.

PORTRAITS by EDWARDS

For the finest in portraits:

EDWARDS STUDIO

Dr-22008

109-11 W. 9th
Sante Fe Bldg.

J. S. Edwards

John W. Edwards

JACK BELL'S PHARMACY

3600 Line Avenue

DRake 2-6511

School Supplies

Prescriptions

Fountain

FYFE CEMENT COMPANY

Box 1645

Amarillo, Texas

Country Pride

THE Hub CLOTHIERS
HOWARD M. SMITH CO.

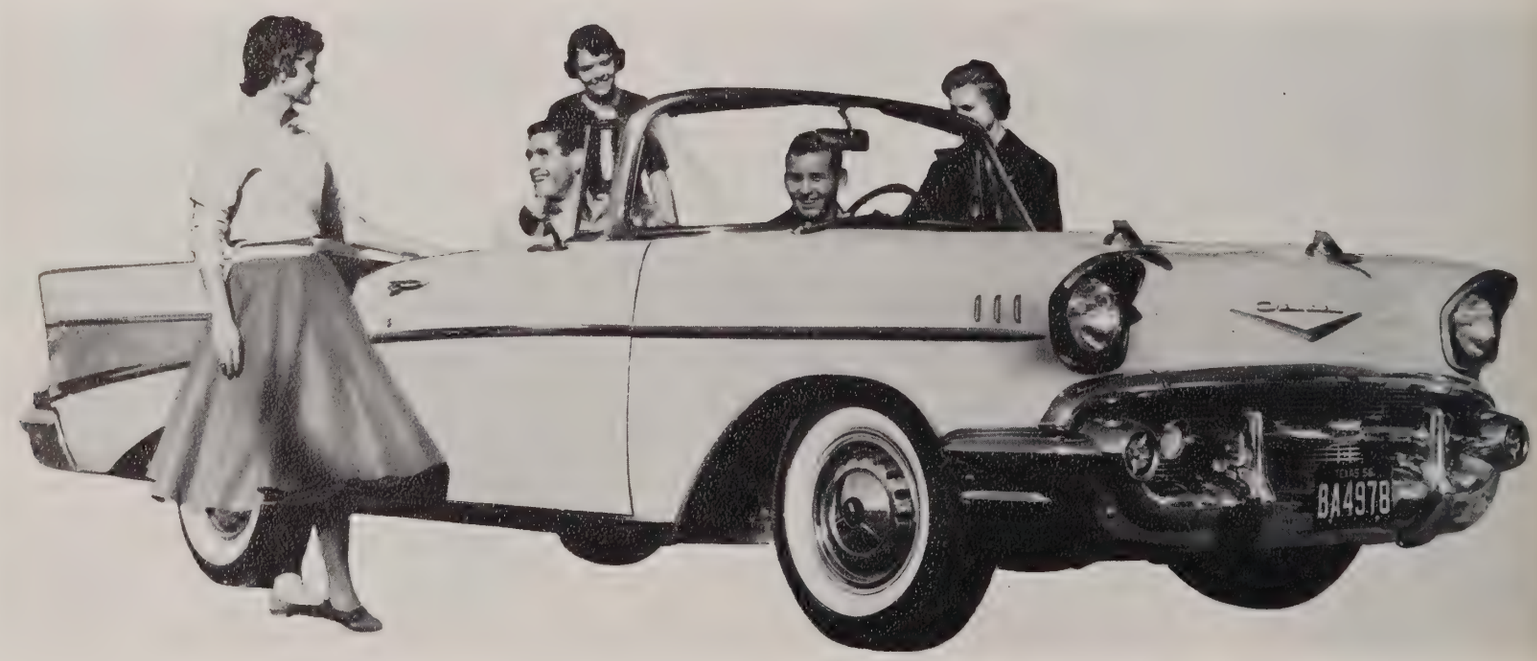

SWEET, SMOOTH, AND SASSY

CHEVROLET FOR '57

PLAINS CHEVROLET COMPANY

11th and Taylor • Phone DRake 2-1237 • AMARILLO

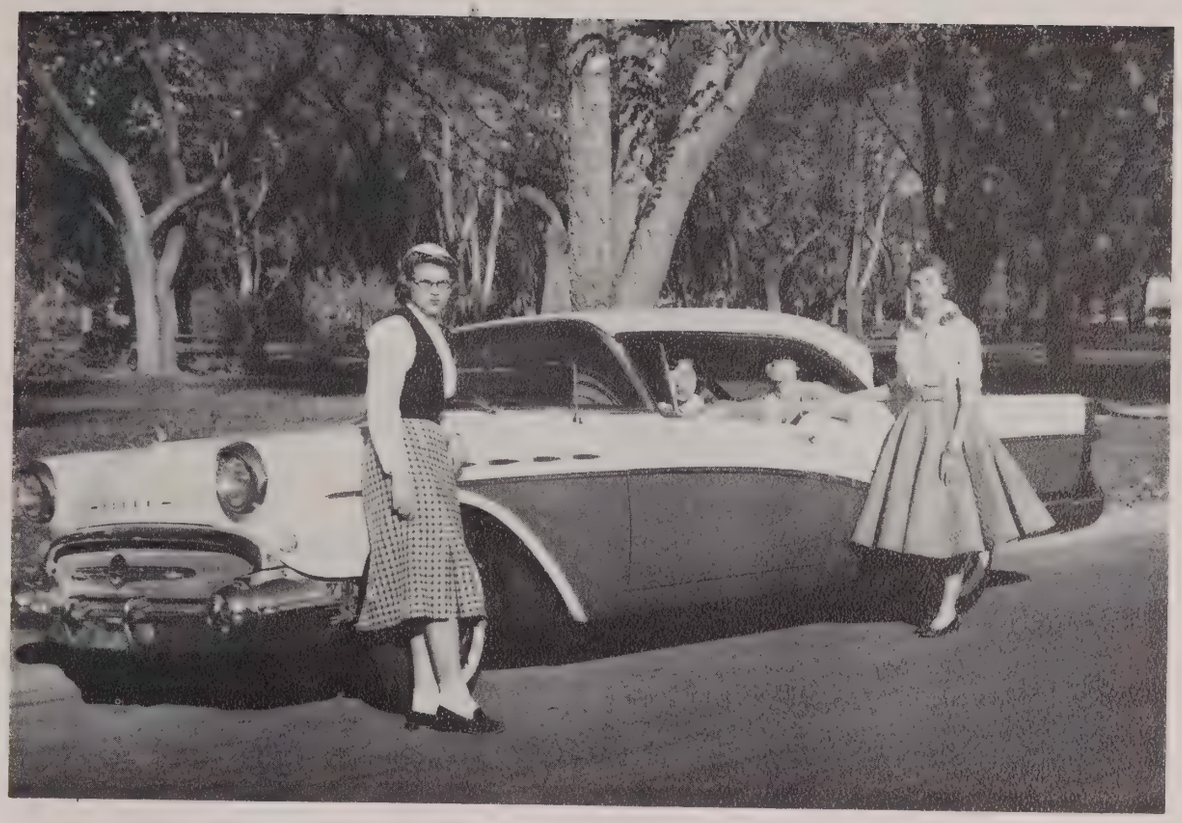

CONGRATULATIONS AND BEST WISHES

"When better automobiles are built, Buick will build them."

EMMETT DAVIS BUICK CO.

SOUTHWESTERN
PUBLIC SERVICE
COMPANY

Nash

Hudson

BEEMAN MOTORS
201 Polk
AMARILLO, TEXAS

Rambler

Metropolitan

COMPLIMENTS OF A FRIEND

The best deal on a new or used car . . .

SoRelle Motor
COMPANY

Autographs